

1/350 SCALE

ITEM NO.:05634

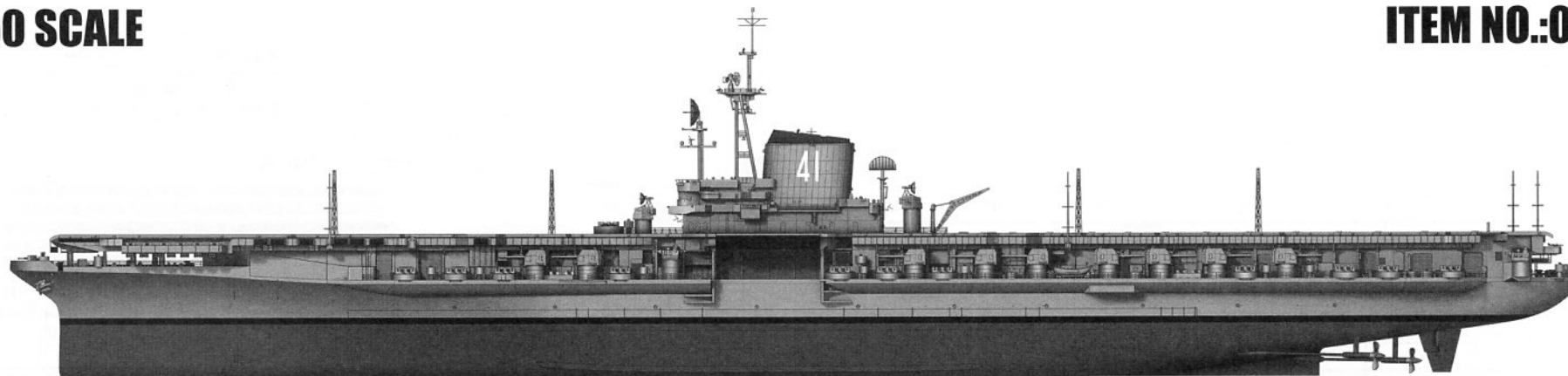

USS Midway CV-41

美国海军“中途岛”号航空母舰CV-41

READ BEFORE ASSEMBLY:

- This kit is not recommended for inexperienced modelers or for children under 14 years of age
- Study and understand these instructions thoroughly before beginning assembly
- When needed, remove photo-etch parts carefully using a modeling knife or photo etch sprue cutter, being careful not to damage or lose small parts.
- Take extra care in handling photo etch parts in order to avoid injury
- Apply instant cement sparingly to photo etch parts where instructed
- Tools recommended(not included in kit):Plastic and instant cements,sprue cutters,long nose pliers,modeling knife, small files, tweezers, pin vise & scissors. Soft cloth and sandpaper will also assist in construction
- Glue and paint are not included in the kit. Use plastic cement and hobby paints only. Color guide for purchasing paint is included in the kit.
- Keep out of reach of children. They must not be allowed to ingest small parts or handle plastic bags in any way.

* 说明书中含有重要信息，应保留。 Please Keep instruction since it contains important information.

装配之前仔细阅读

- 小心用模型锉刀锉平所有零件表面的注射浇口。
- 小心用刀片切下蚀刻片零件，不要遗失小零件。
- 用强力快干胶水粘合蚀刻片零件和金属轴。过量的快干胶水使用可能导致可动零件会粘住，小心涂胶。
- 取蚀刻片时应特别注意安全，防止利边划伤手指。
- 某些零件表面需贴水上贴纸，请选择在装配的同时进行。
- 推荐模型工具(自备)：胶水，水口剪刀，长咀钳，刀片，锉刀，镊子钳，钻，剪刀，瞬间快干胶。
- 软布同砂纸同时也是所需工具。
- 请使用塑料胶水和油漆，模型内不含。
- 谨防小孩吸吮塑料零件，或者将塑料袋套在头上，制作时应将套材远离小孩接触。
- 本产品不适合14岁以下没有经验的模型爱好者。

水贴纸的使用:

1. 从水贴上剪下印花;
2. 将印花放入温水中浸10秒，然后放在干净布上。
3. 拿着印花纸板将印花移到模型上;
4. 手指蘸水将印花移到适当的位置;
5. 用软布轻压印花直至水干，汽泡消失。

DECAL APPLICATION:

1. Cut decals from sheet as needed
2. Dip the decal in warm water for about 10 seconds and then place on soft clean cloth.
3. Hold the decal backing sheet edge and gently slide the decal onto the model in its proper position.
4. While still wet, decal can be adjusted for better fit on model by dampening it gently with your finger.
5. When placed in the proper position, gently press decal down with a soft cloth until excess water and air bubbles are gone.
6. Allow decal to dry completely before handling model



部品图
Parts

《船体》 Hull(A版)

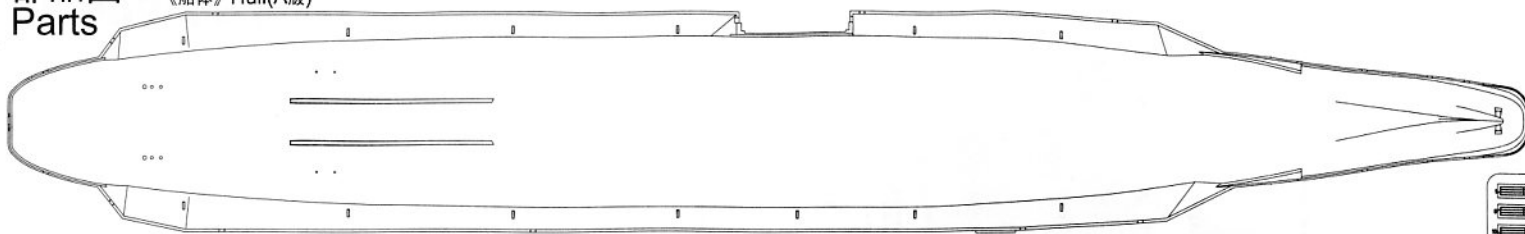

PE Cx2



《机库甲板》 Hangar deck(B版)

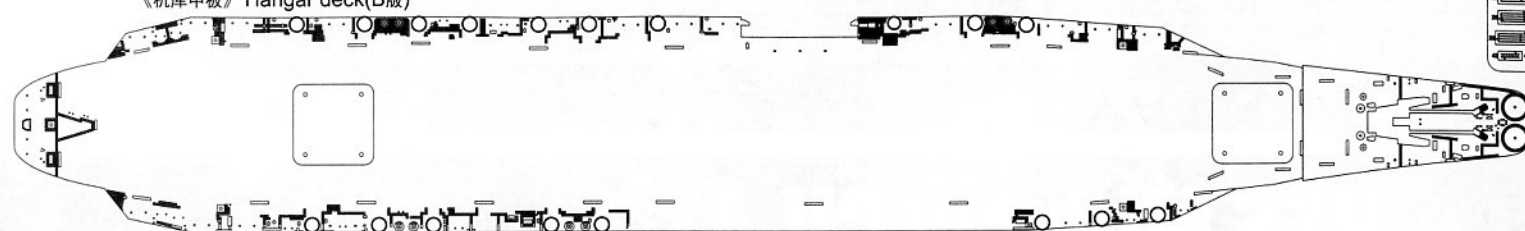

PE A

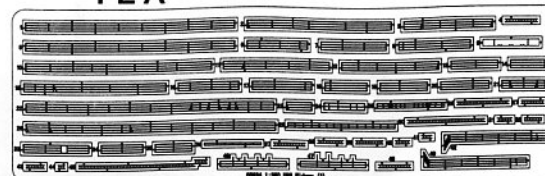

《飞行甲板》 Flight deck(C版)

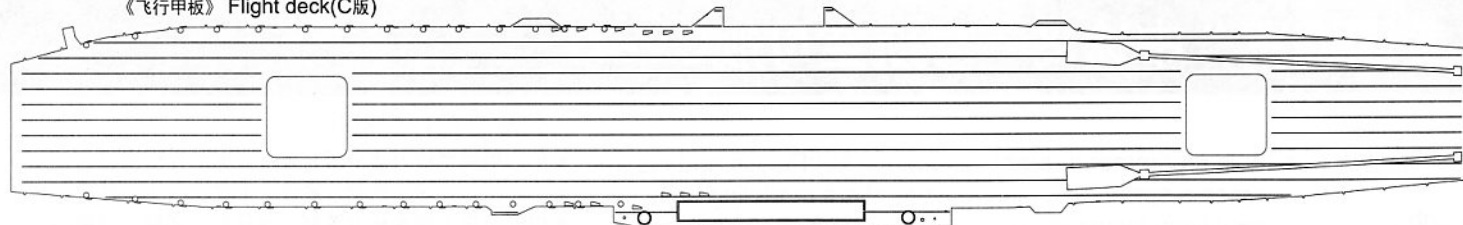

PE B

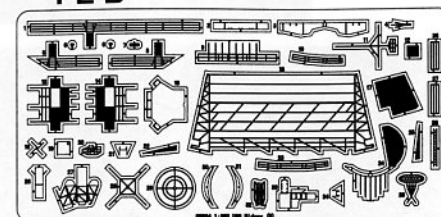

PE Dx4

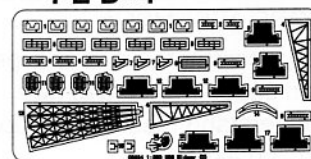

D

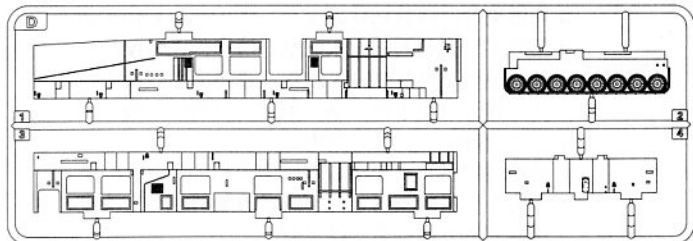

E

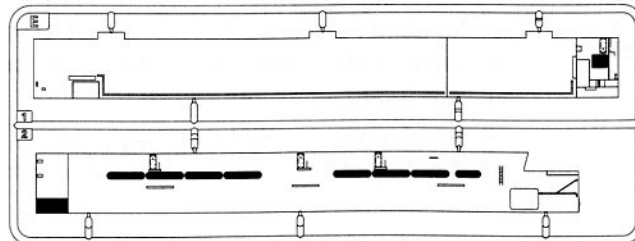

F

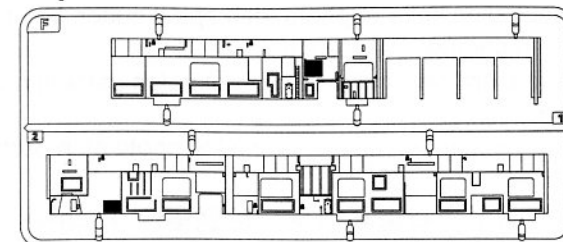

G

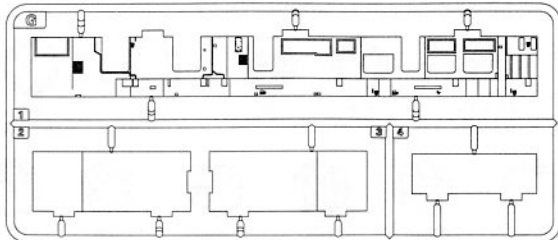

H

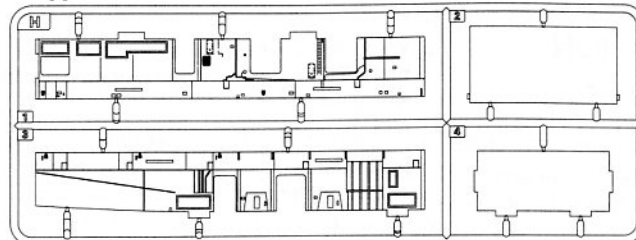

S

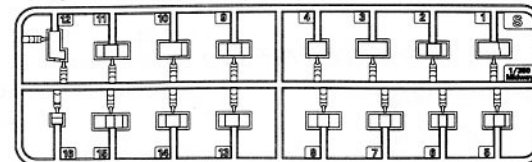

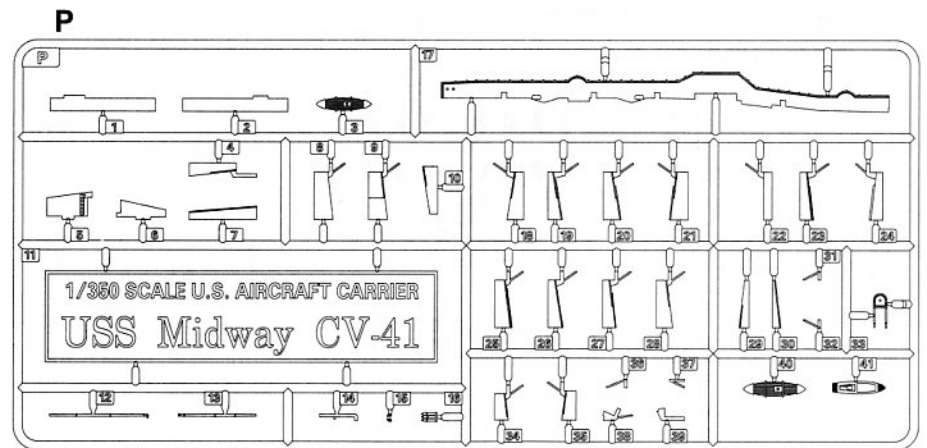
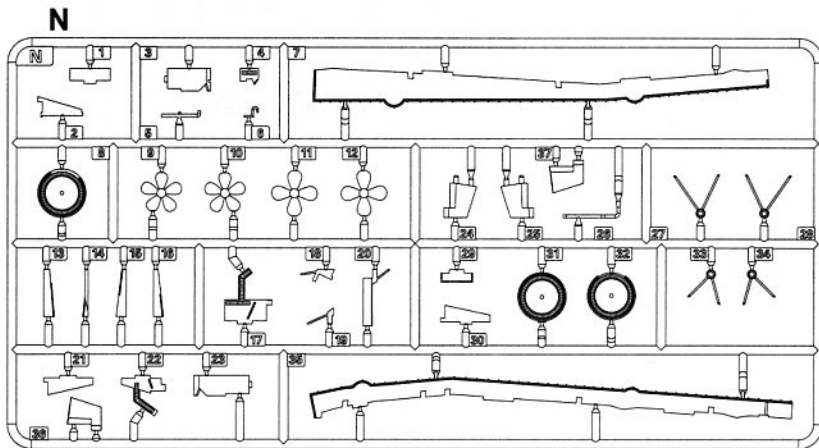
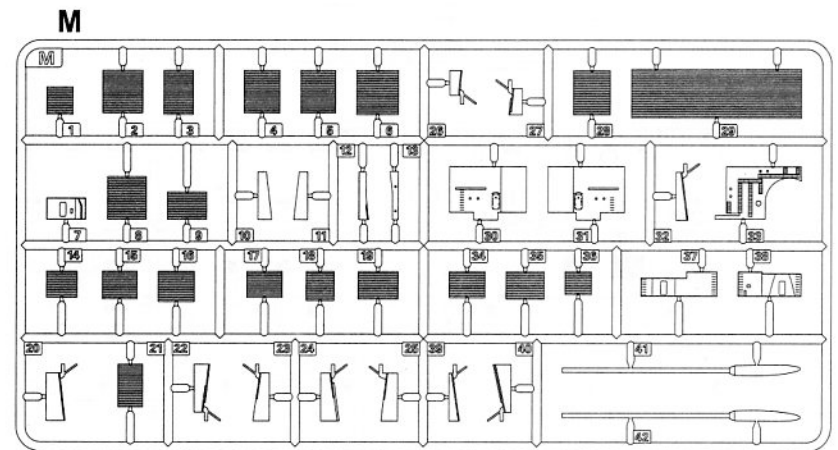
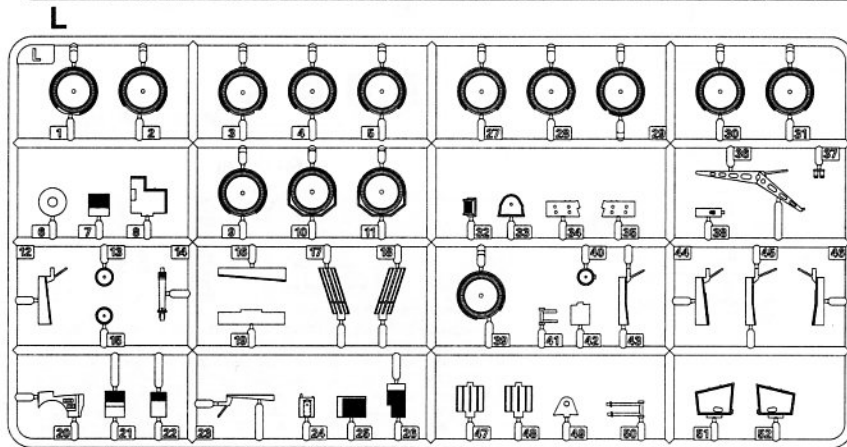
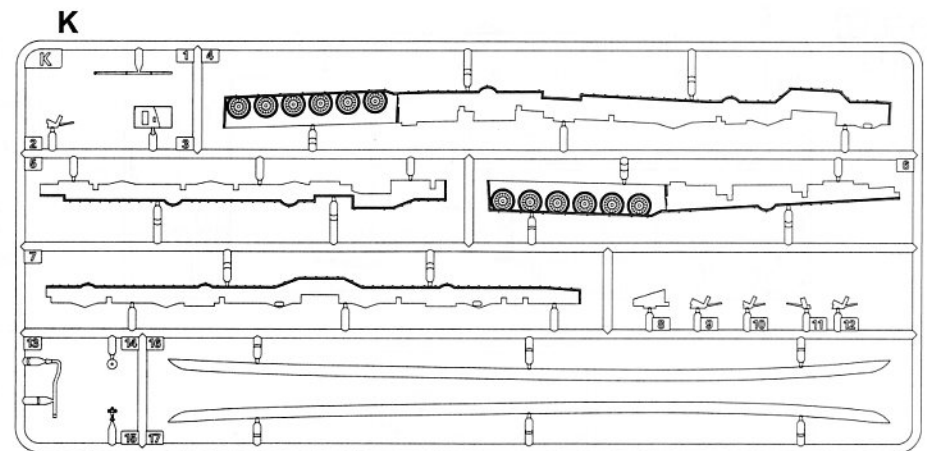
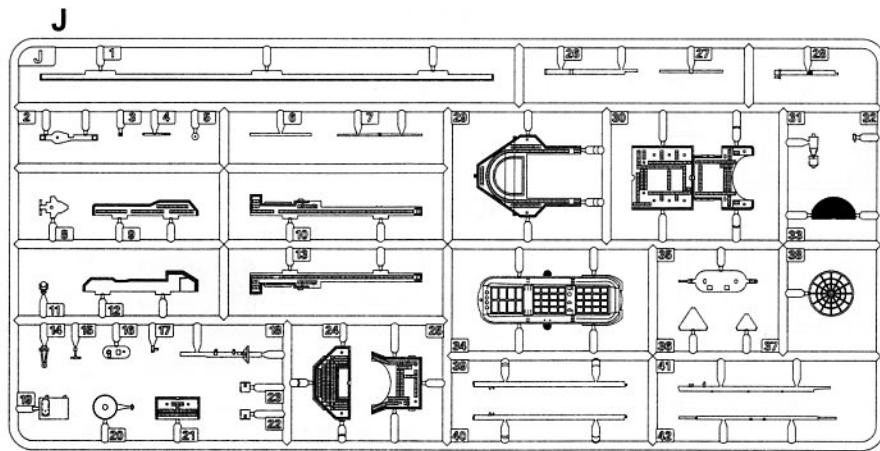

部品图
Parts

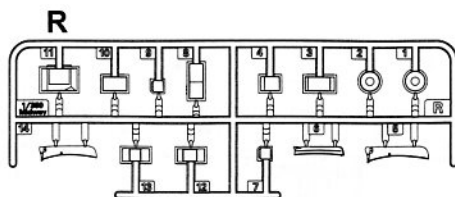
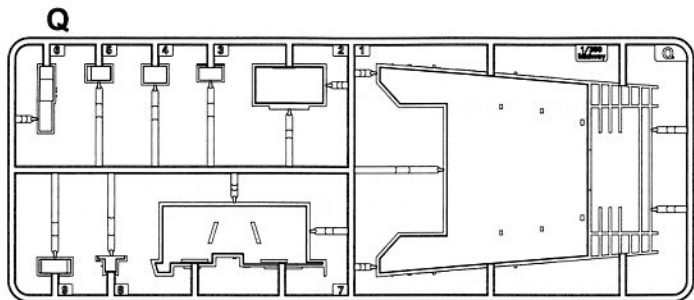

Vx18

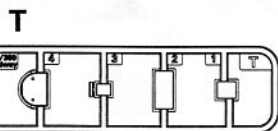

Wx2

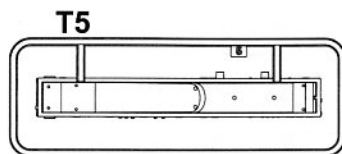
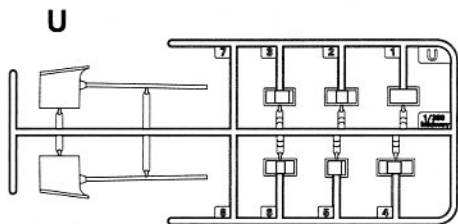
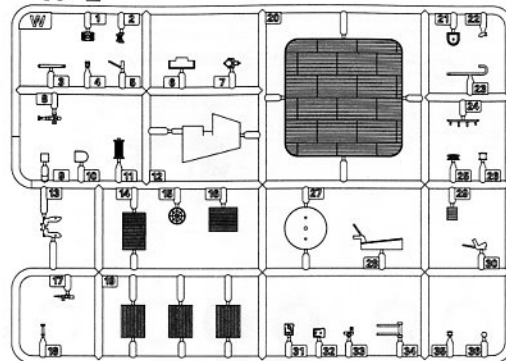

Xx3

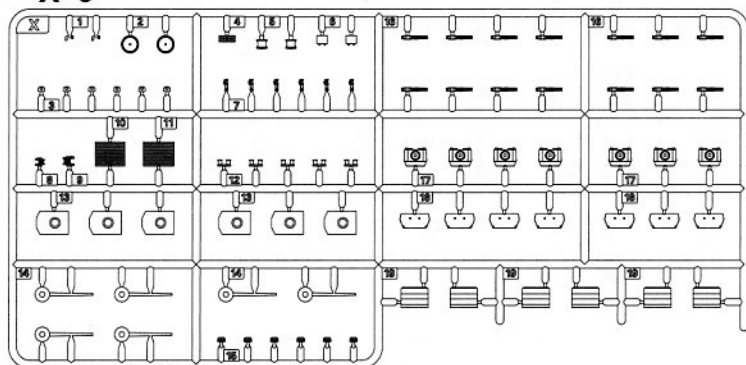

SB2Cx6

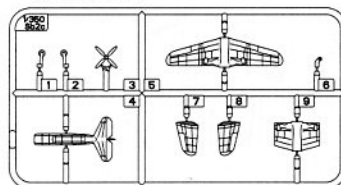

《水贴》Decal

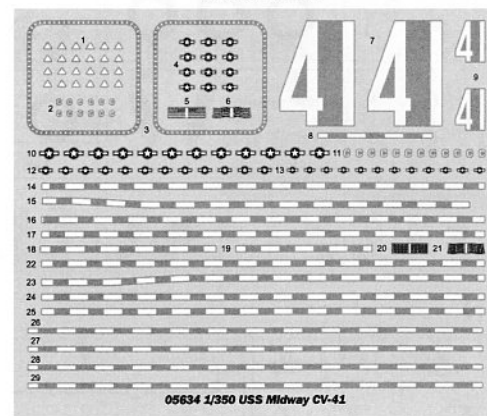

F4Ux6

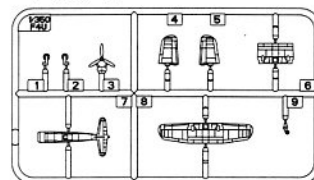

Yx4

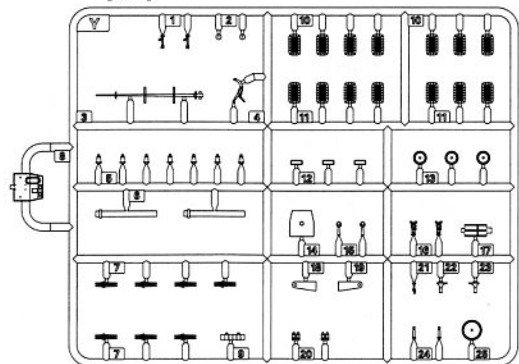

《链条》Chain



《座架》Stand

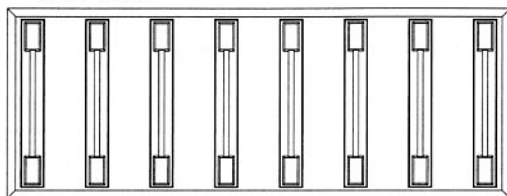

1

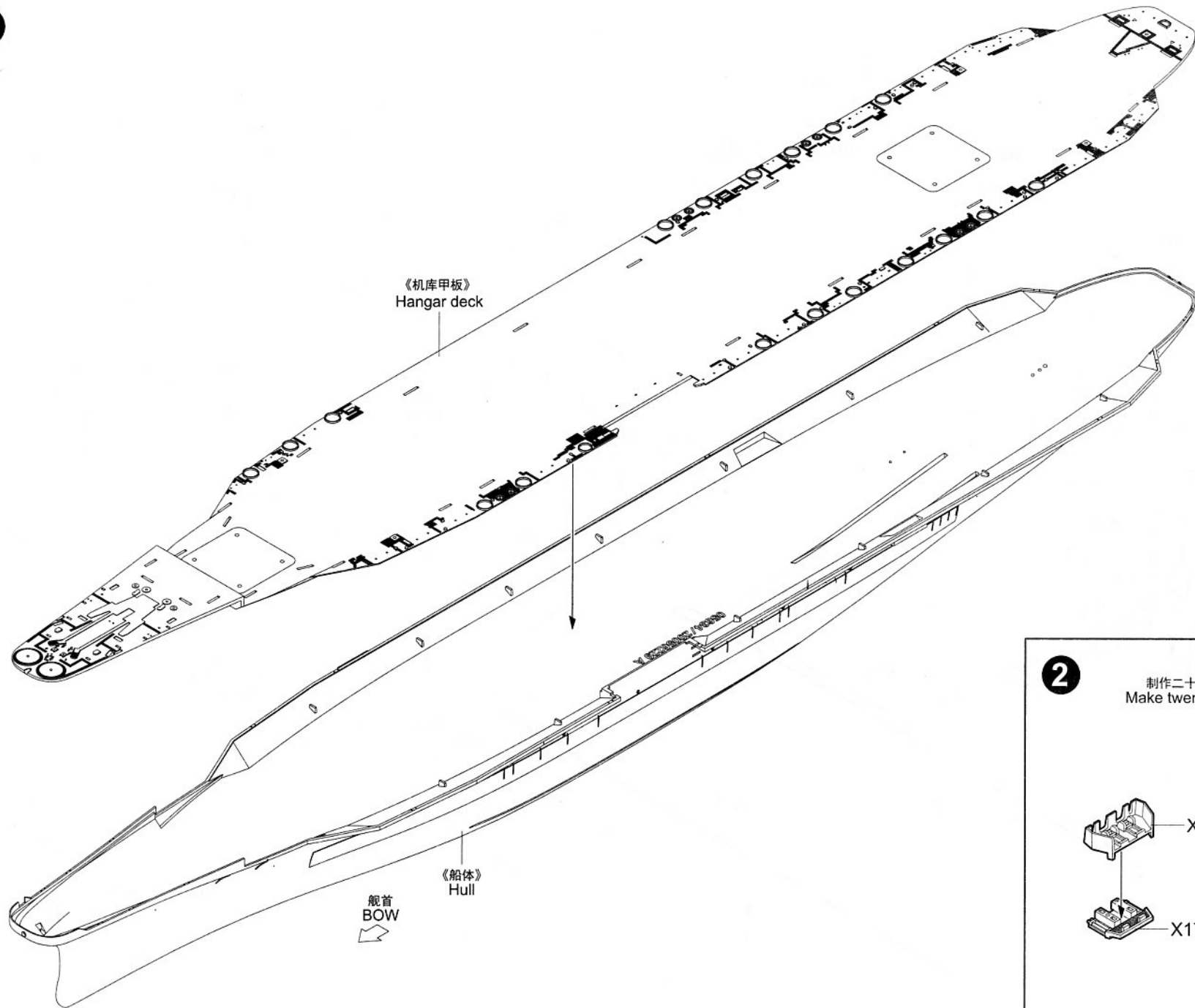

2

制作二十一组
Make twenty-one

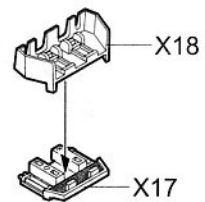

弯曲
Bend
PE-D5

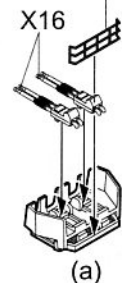

3

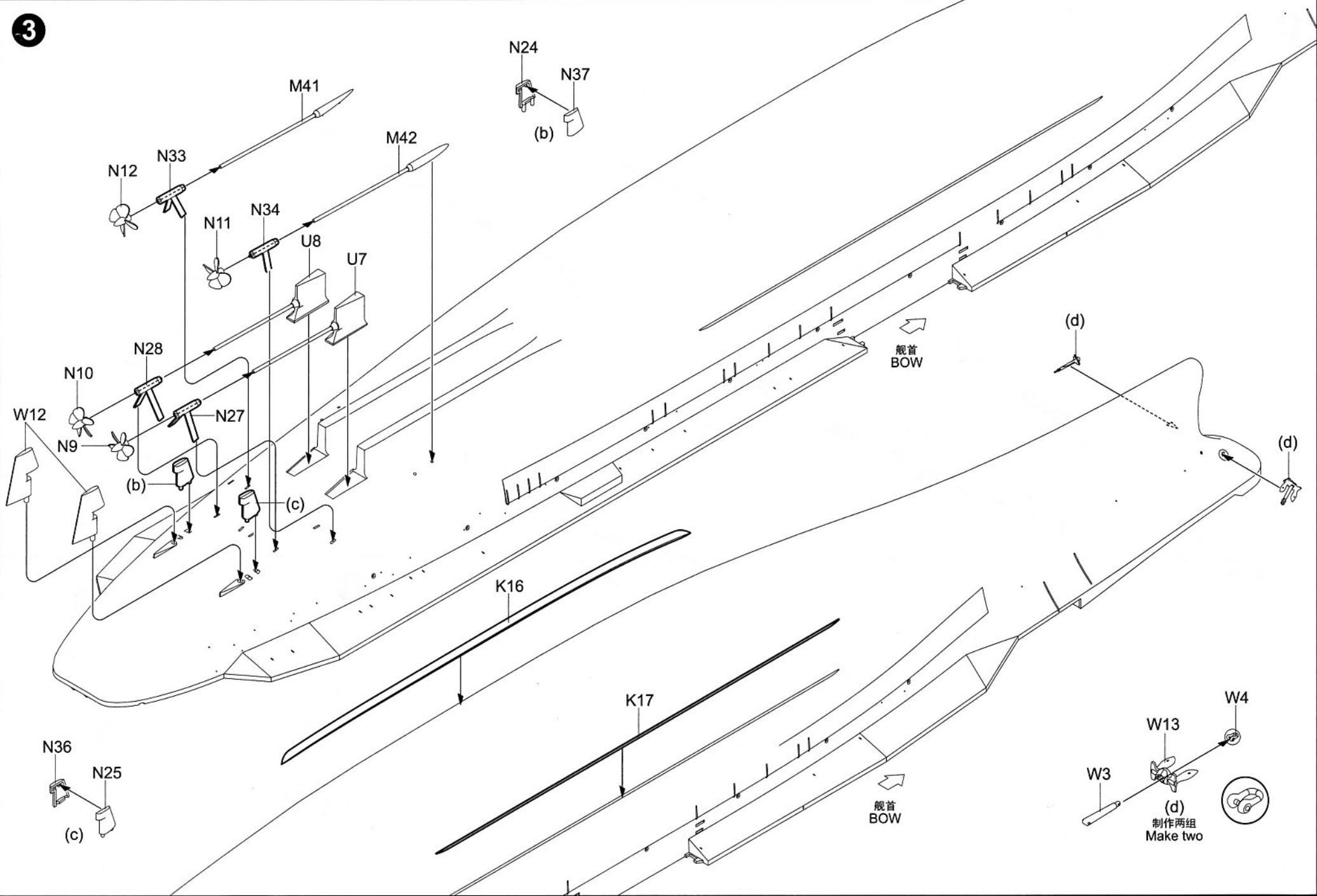

4

对侧相同
Both side

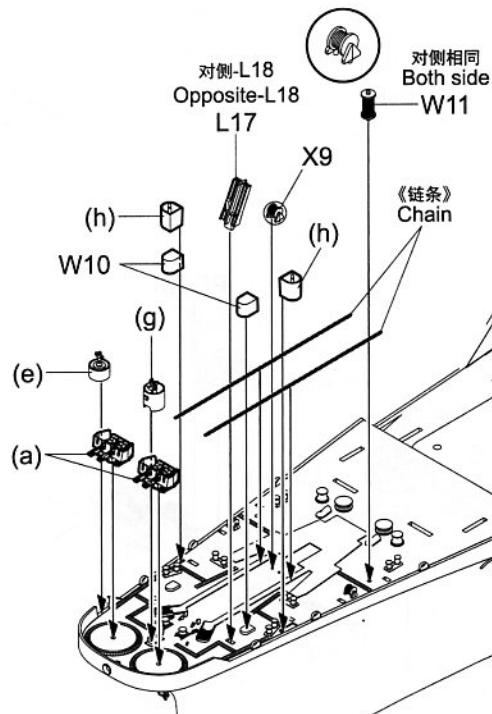
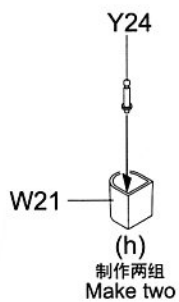
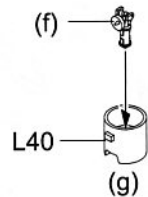
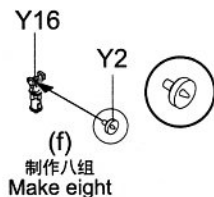
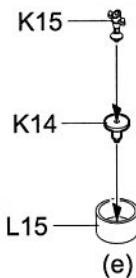
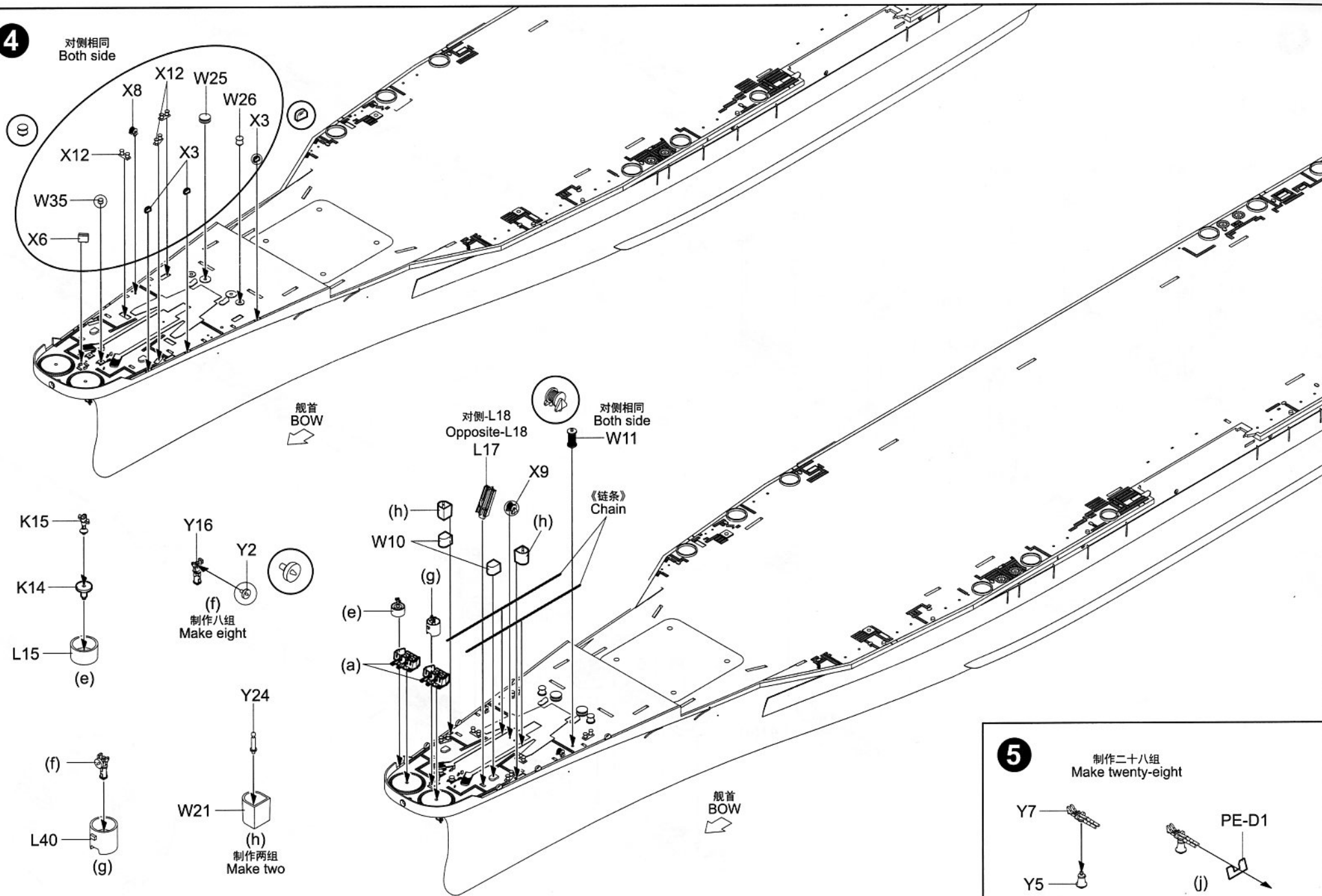

5

制作二十八组
Make twenty-eight

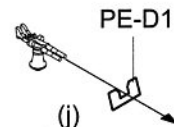
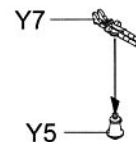

6

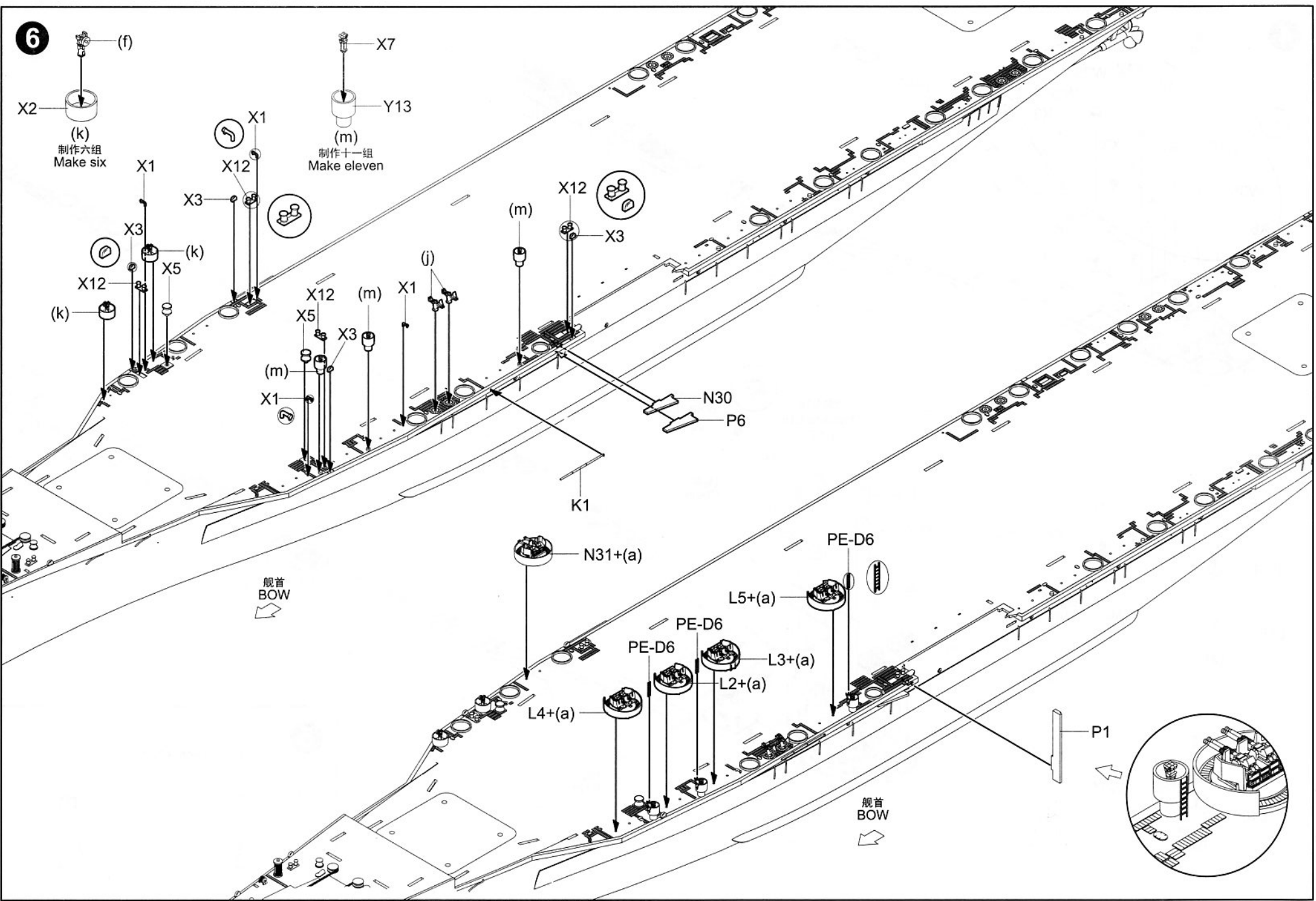

7

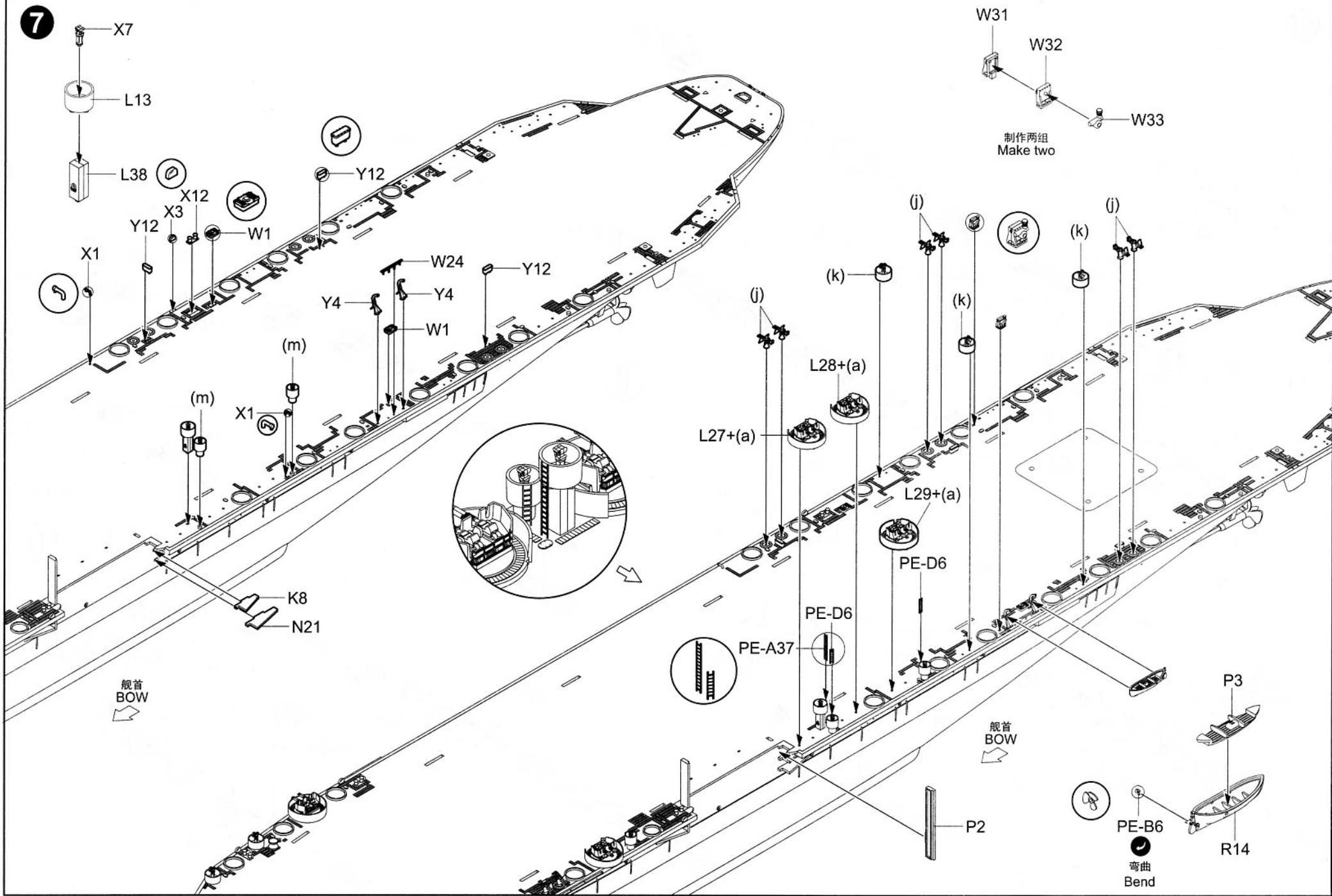

制作两组
Make two

舰首
BOW

舰首
BOW

弯曲
Bend

8

对侧相同
Both side

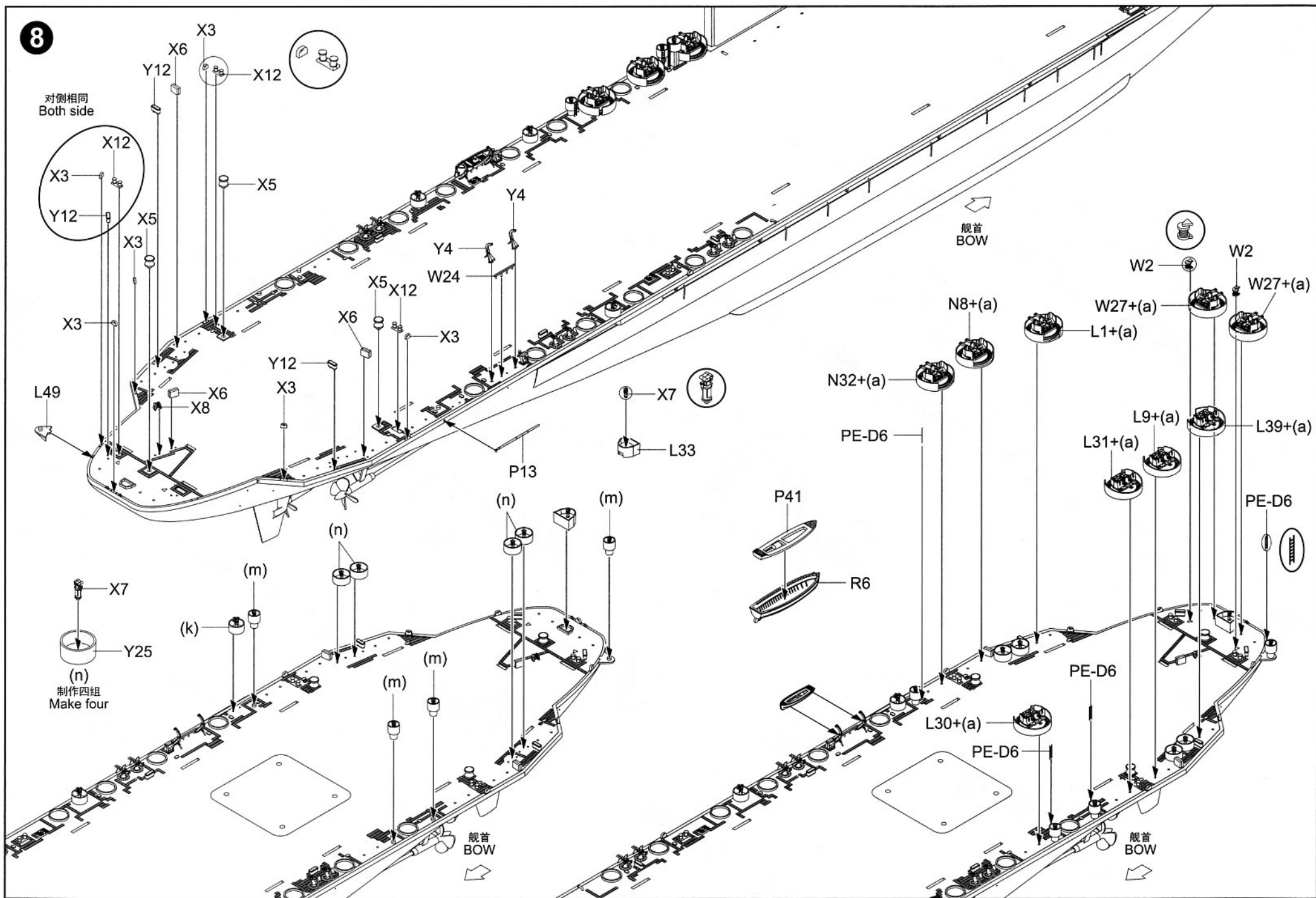

9

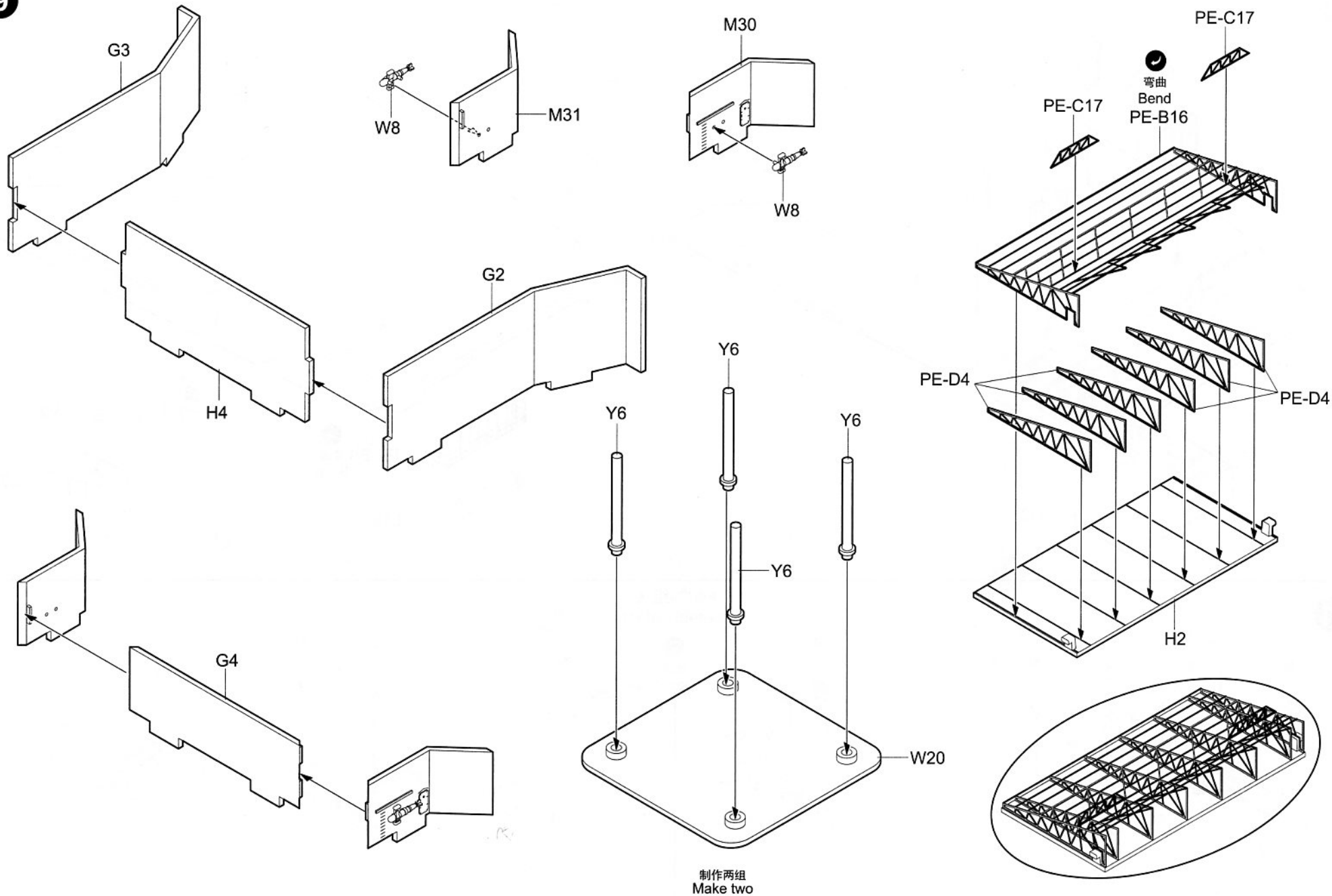

10

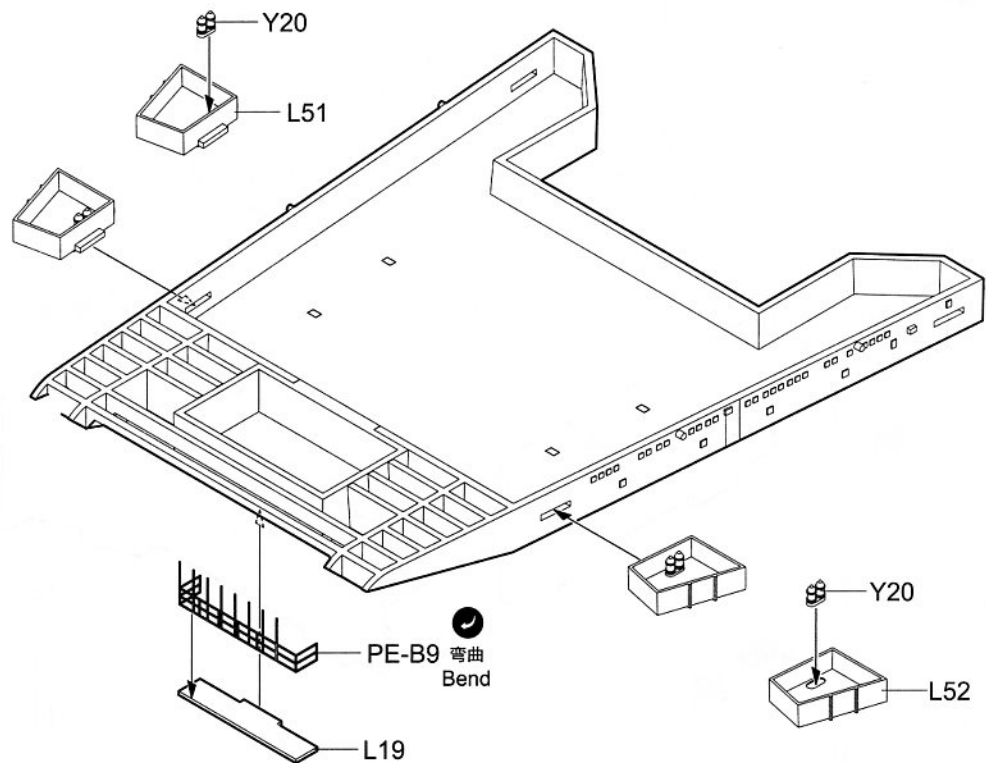
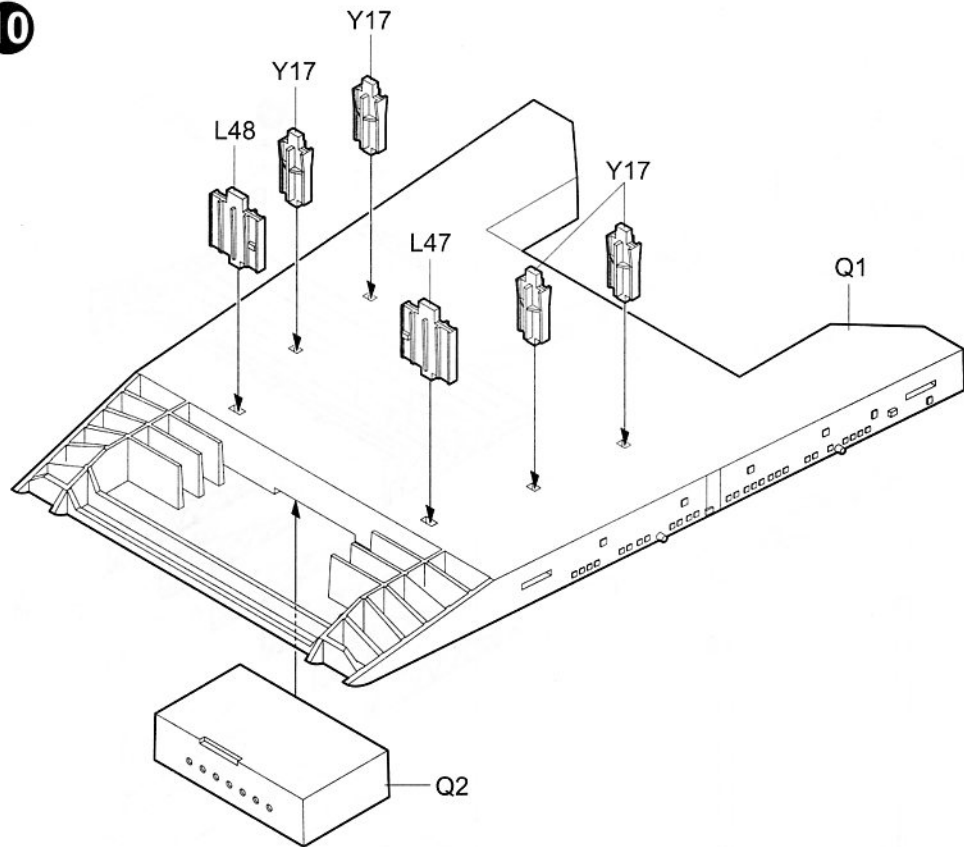

11

F4U的组装
Assembly of F4U

制作六组
Make six

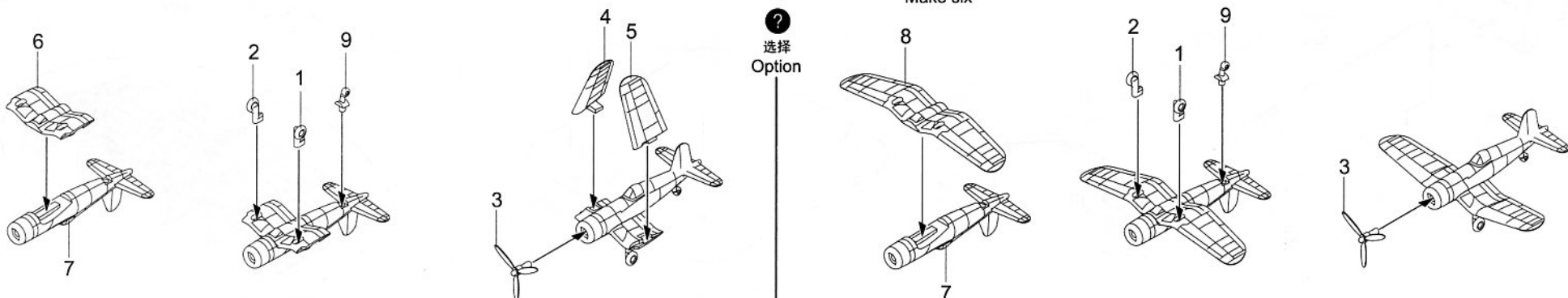

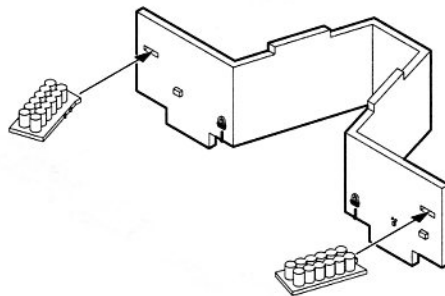
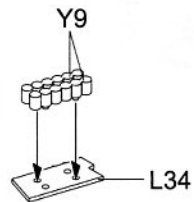
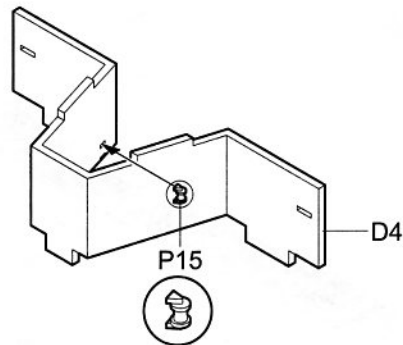
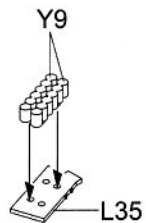
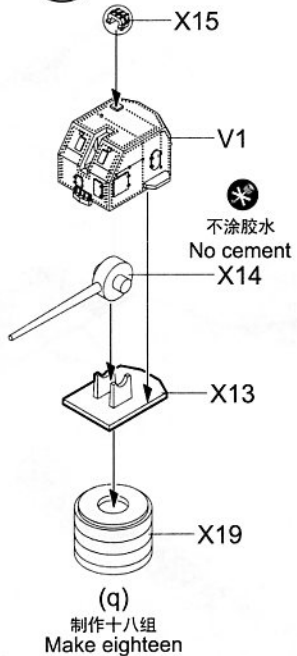
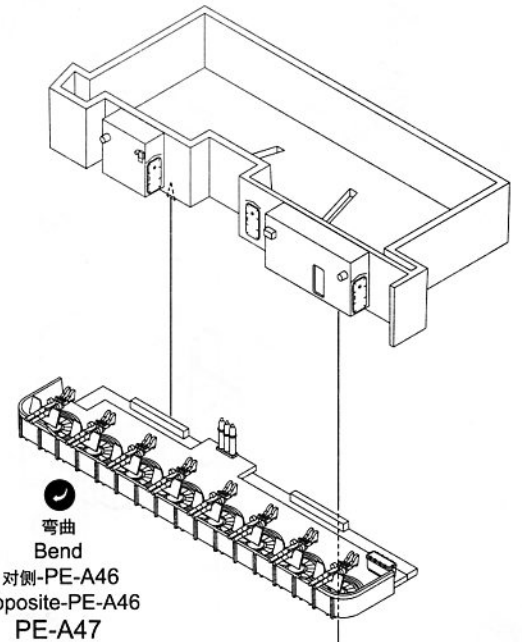
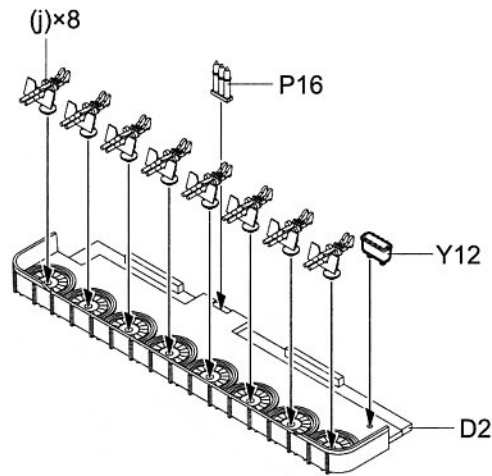
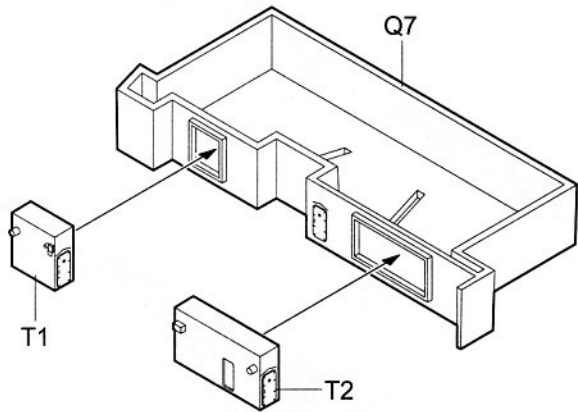

弯曲
Bend
对侧-PE-A46
Opposite-PE-A46
PE-A47



PE-D9
对侧相同
Both side

13

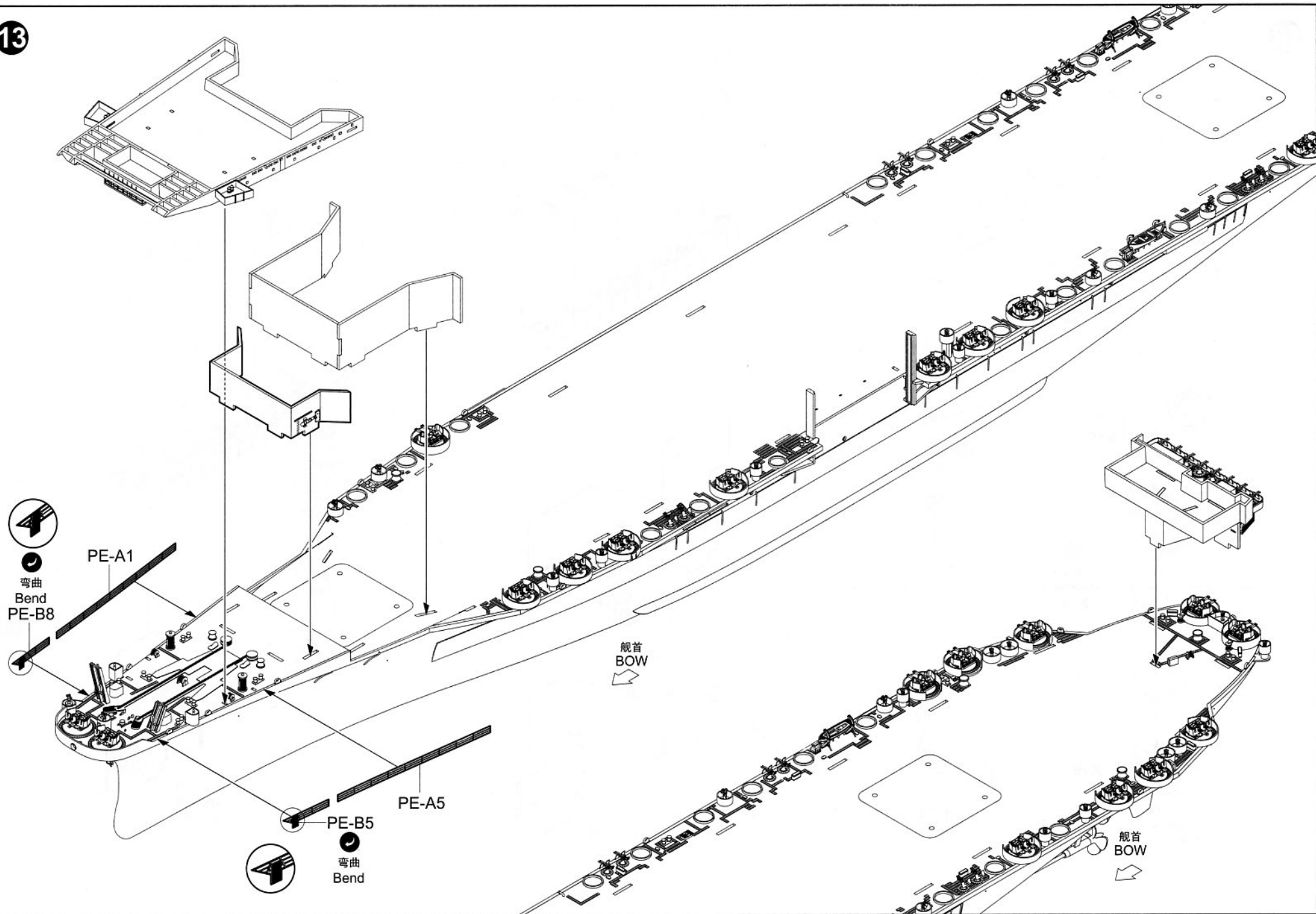

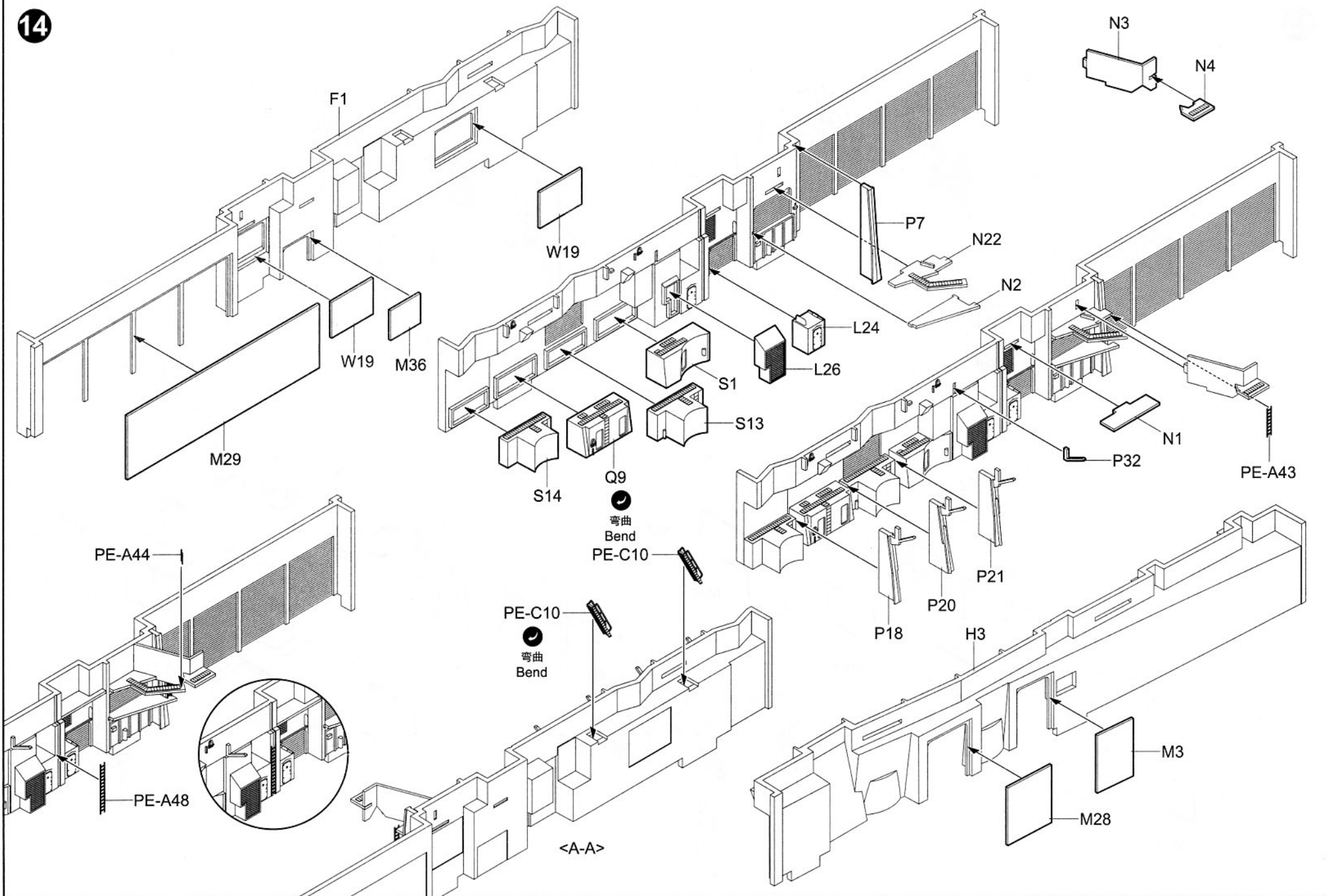

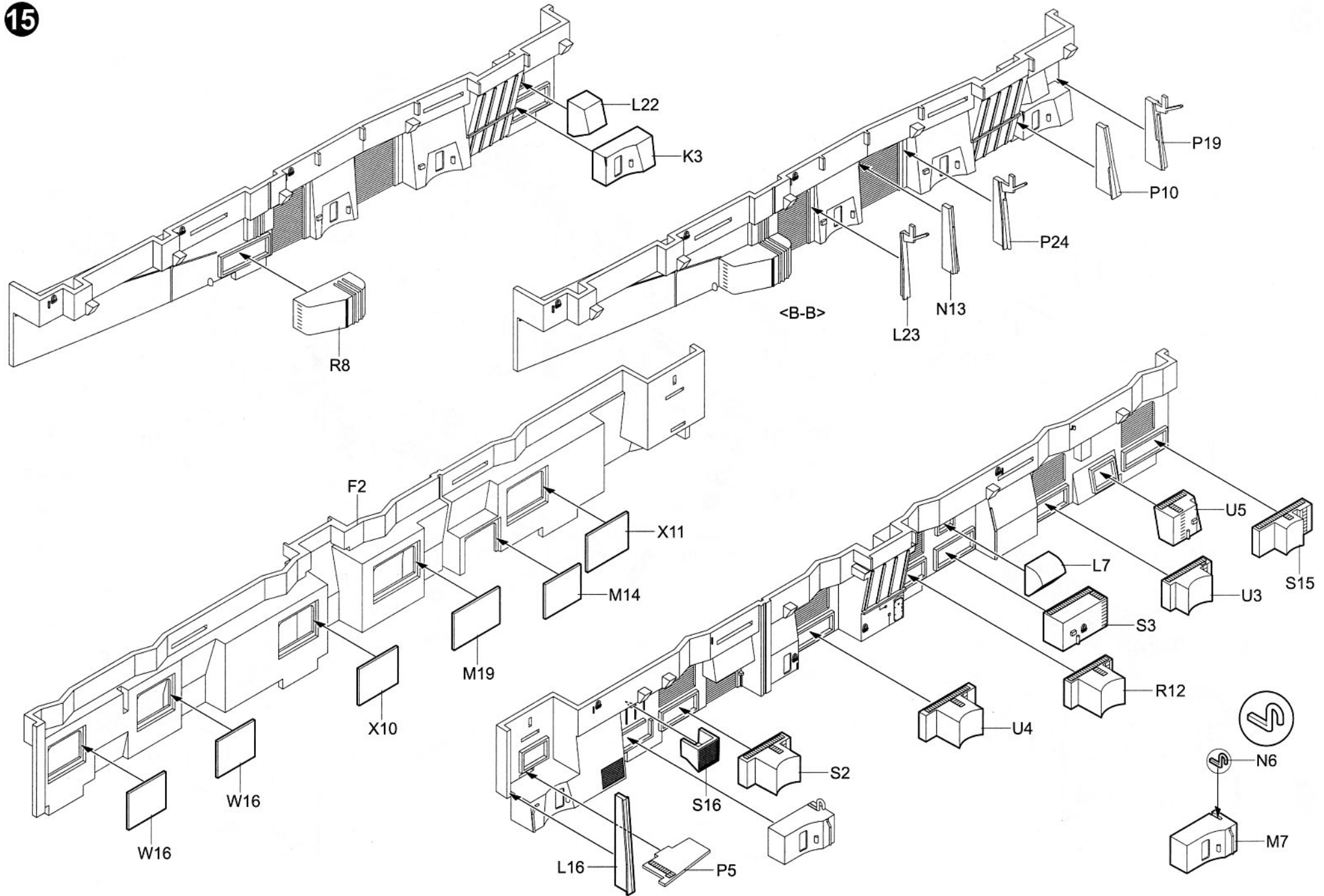

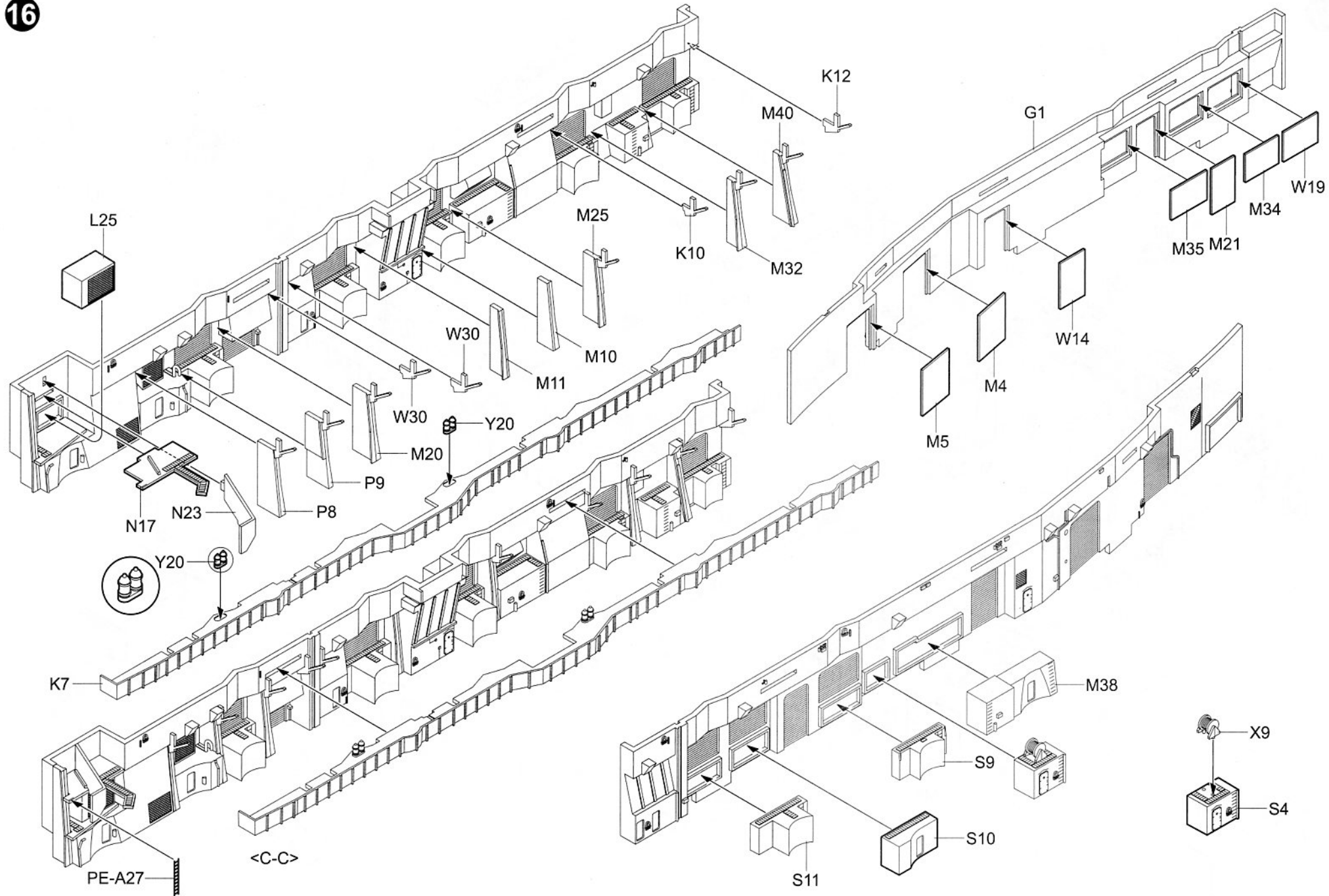

17

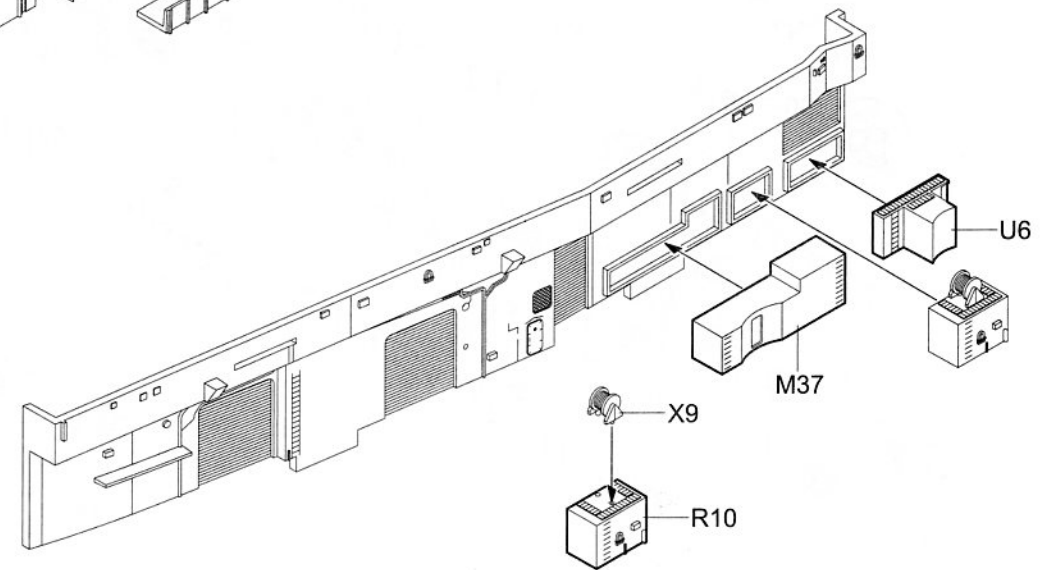
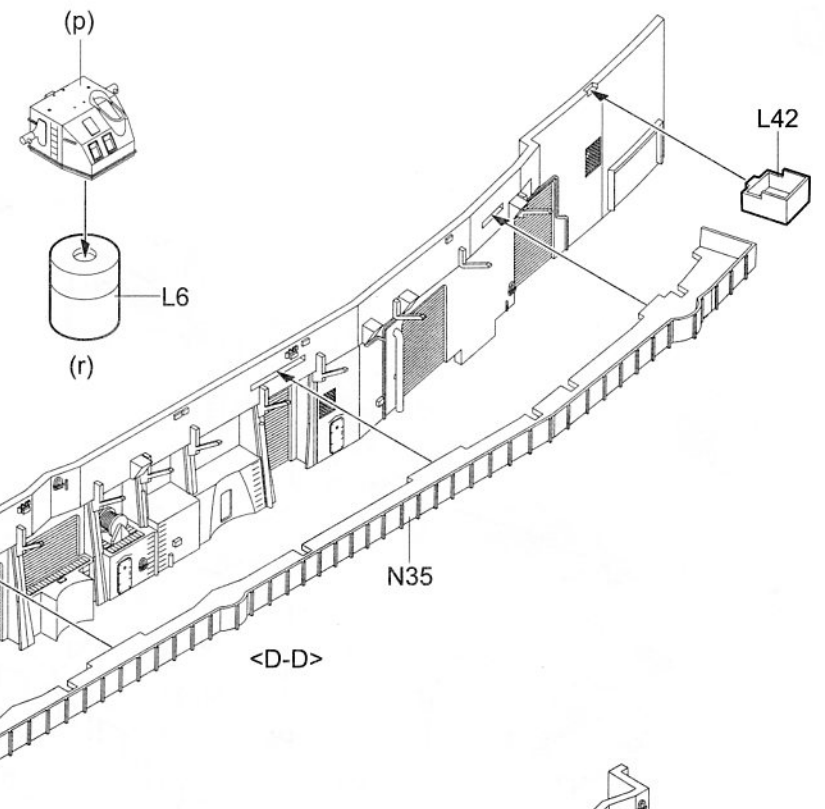
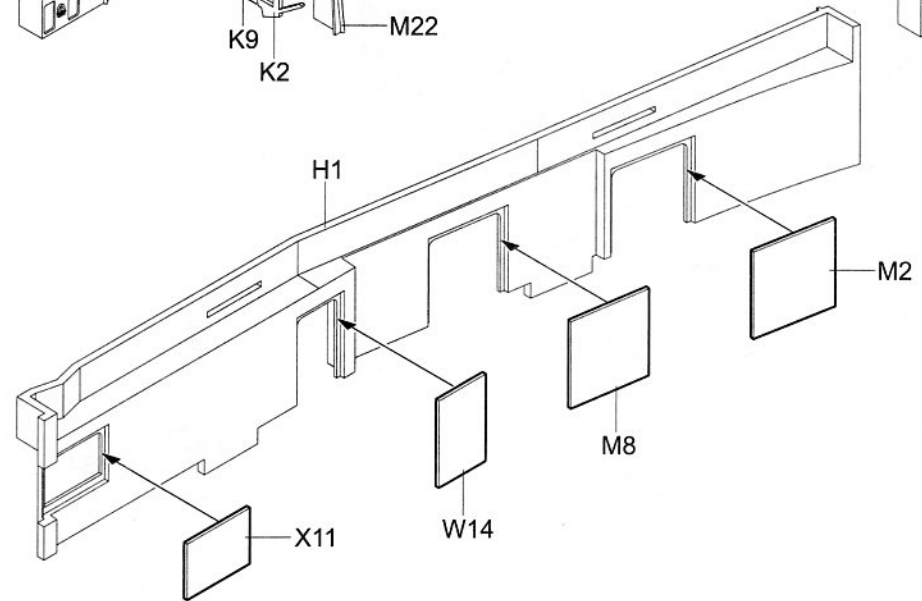
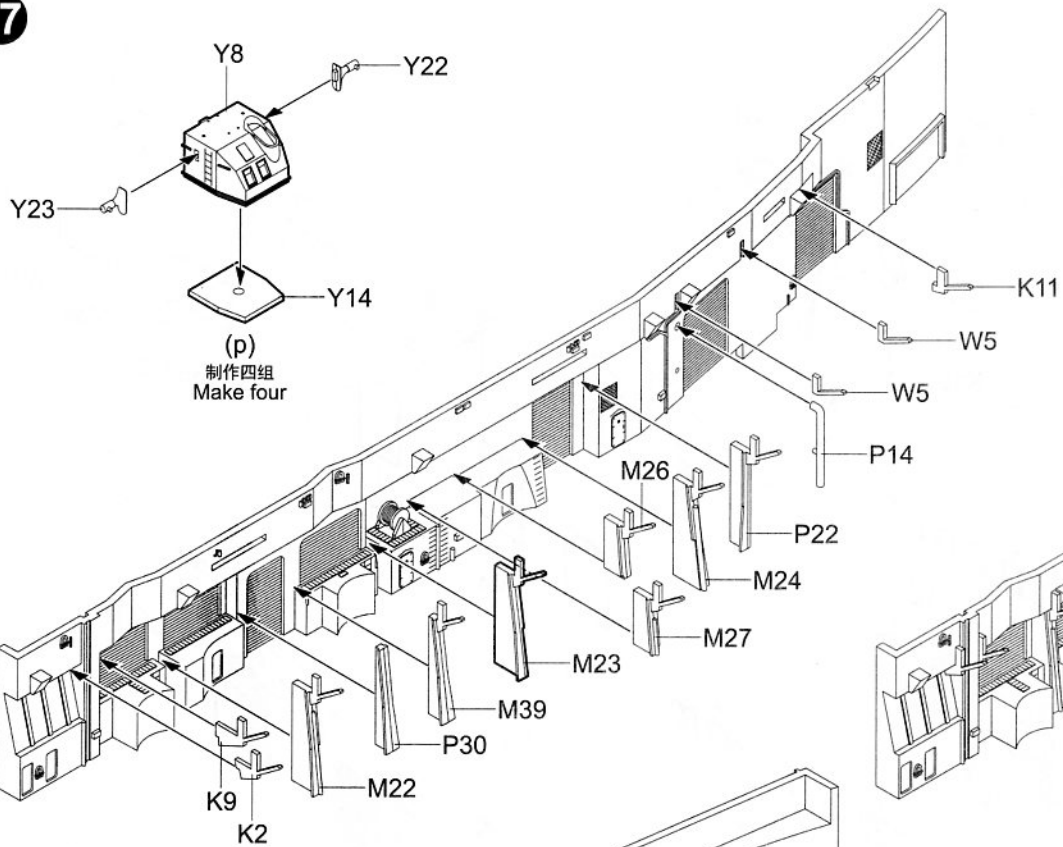

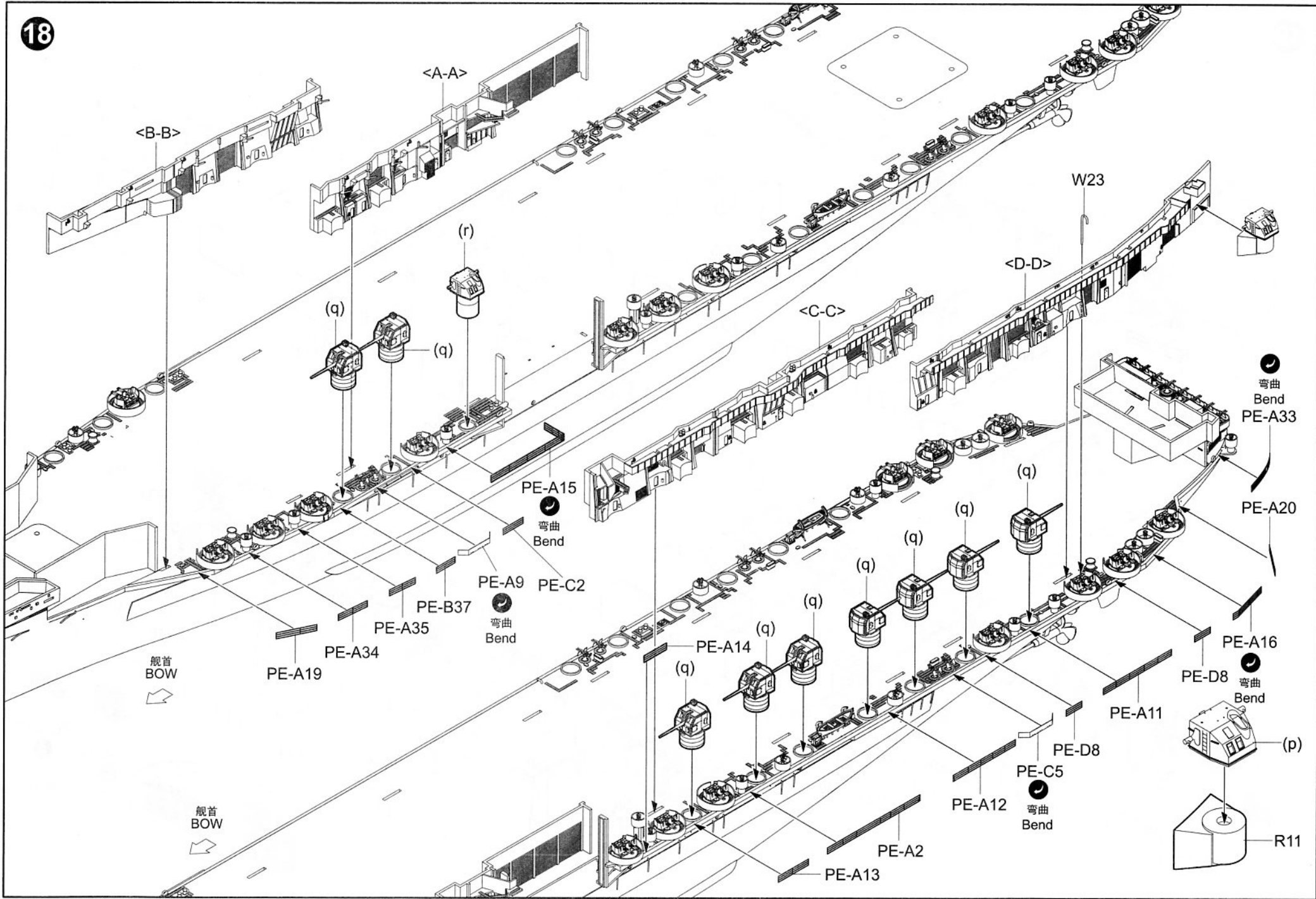

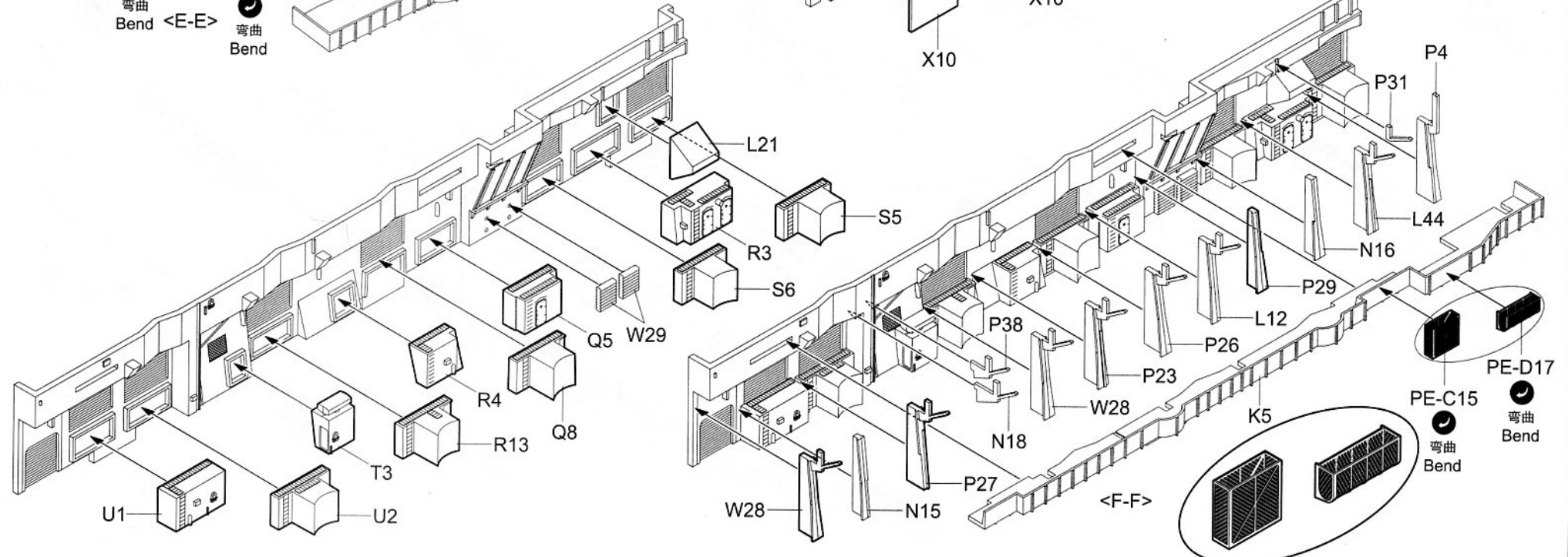
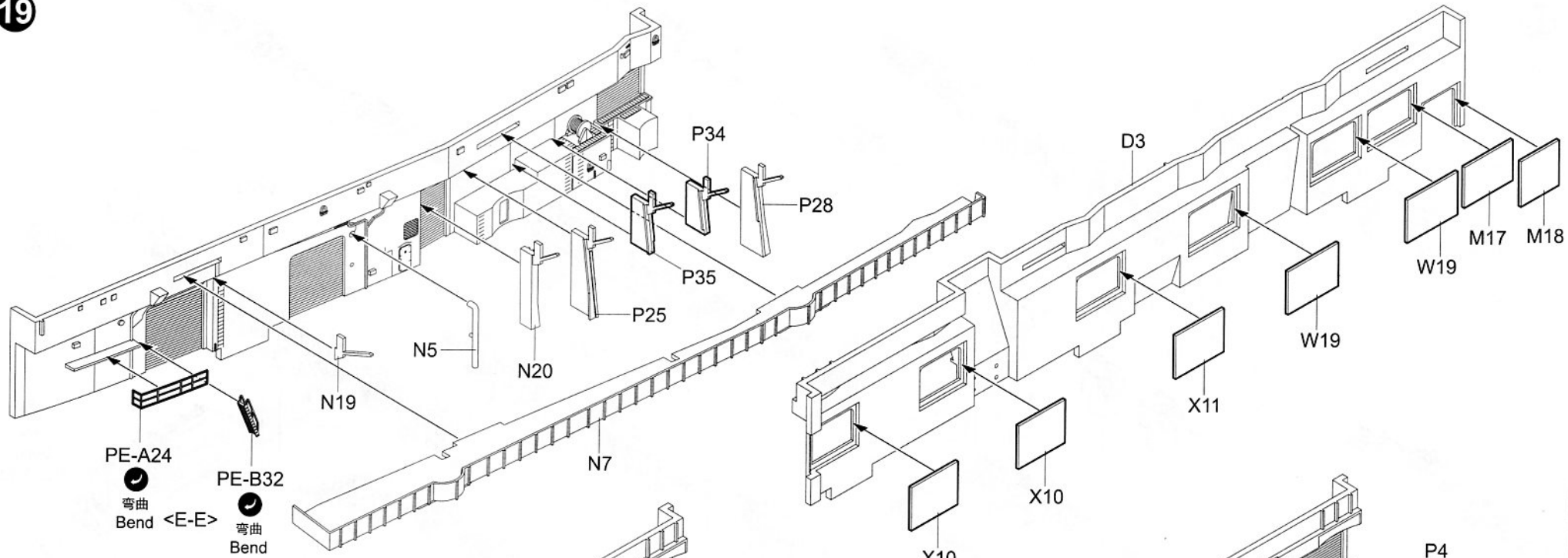

20

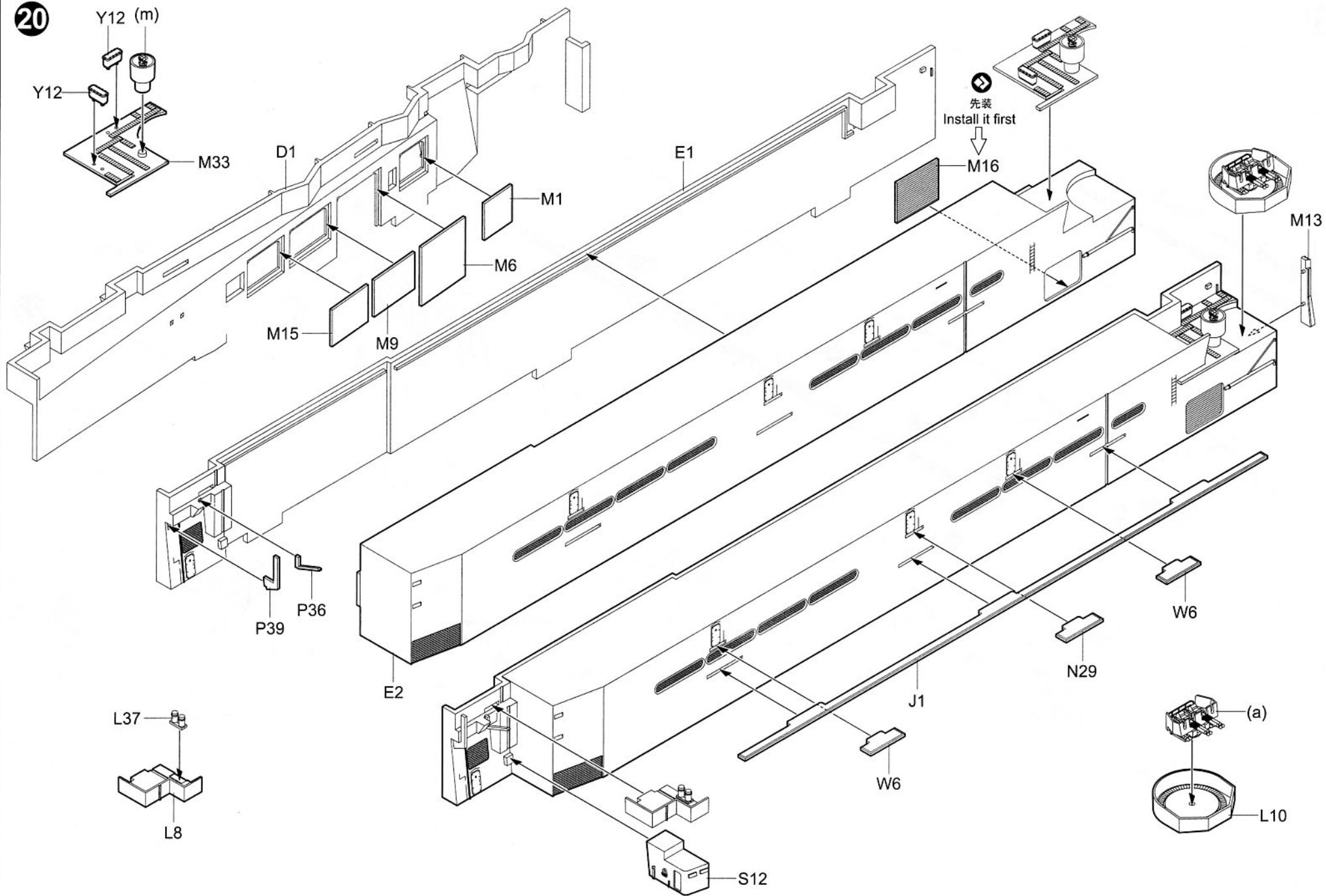

21

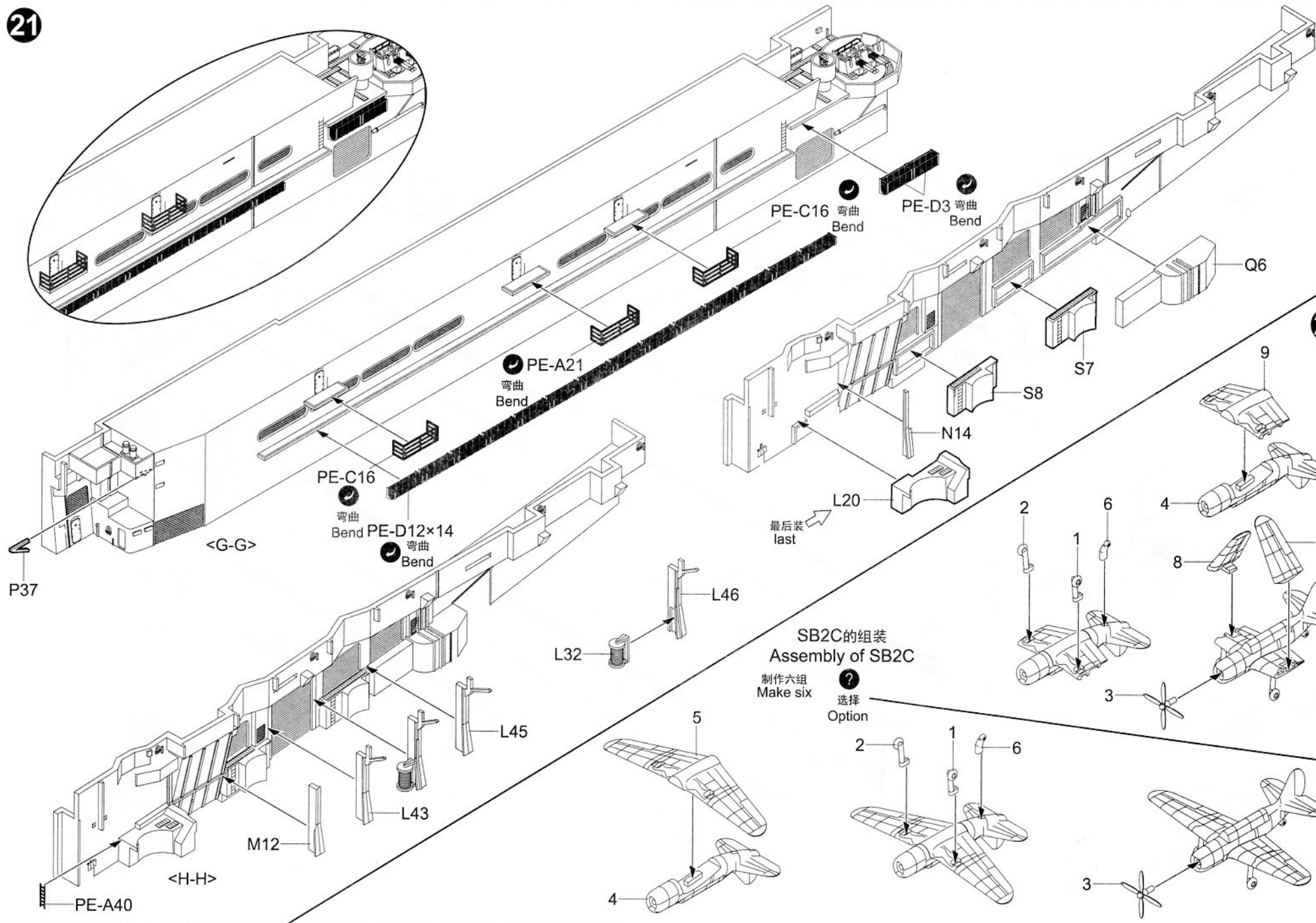

22

SB2C的组装
Assembly of SB2C

制作六组
Make six

选择
Option

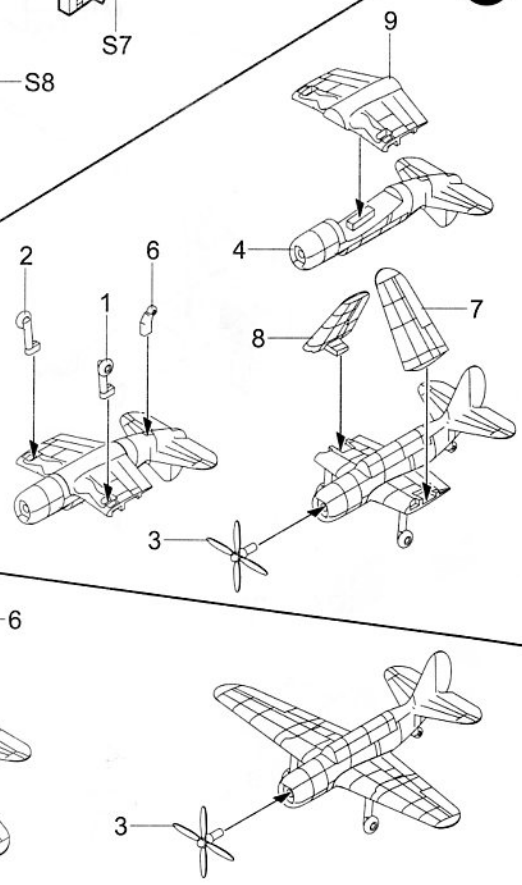

23

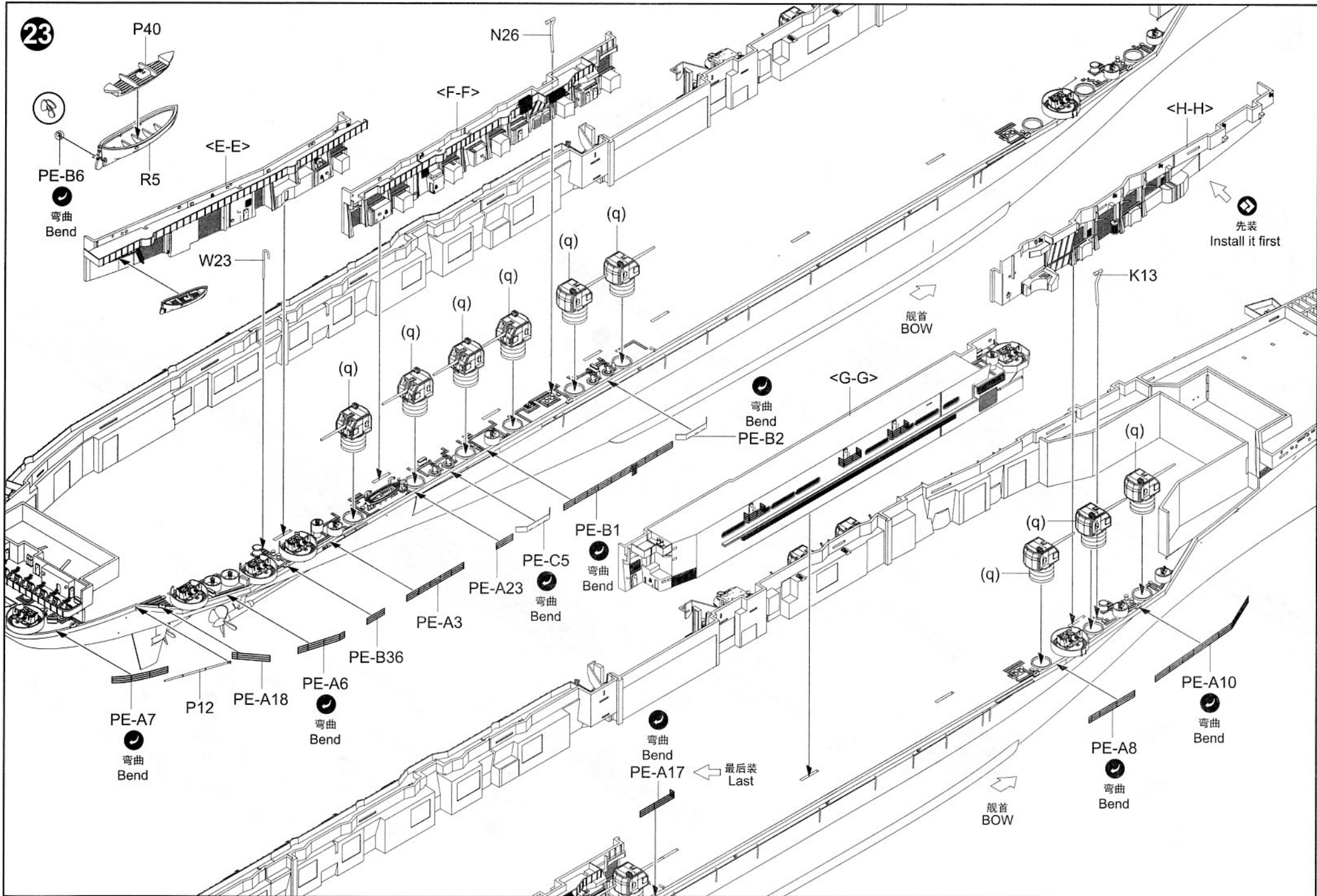

24

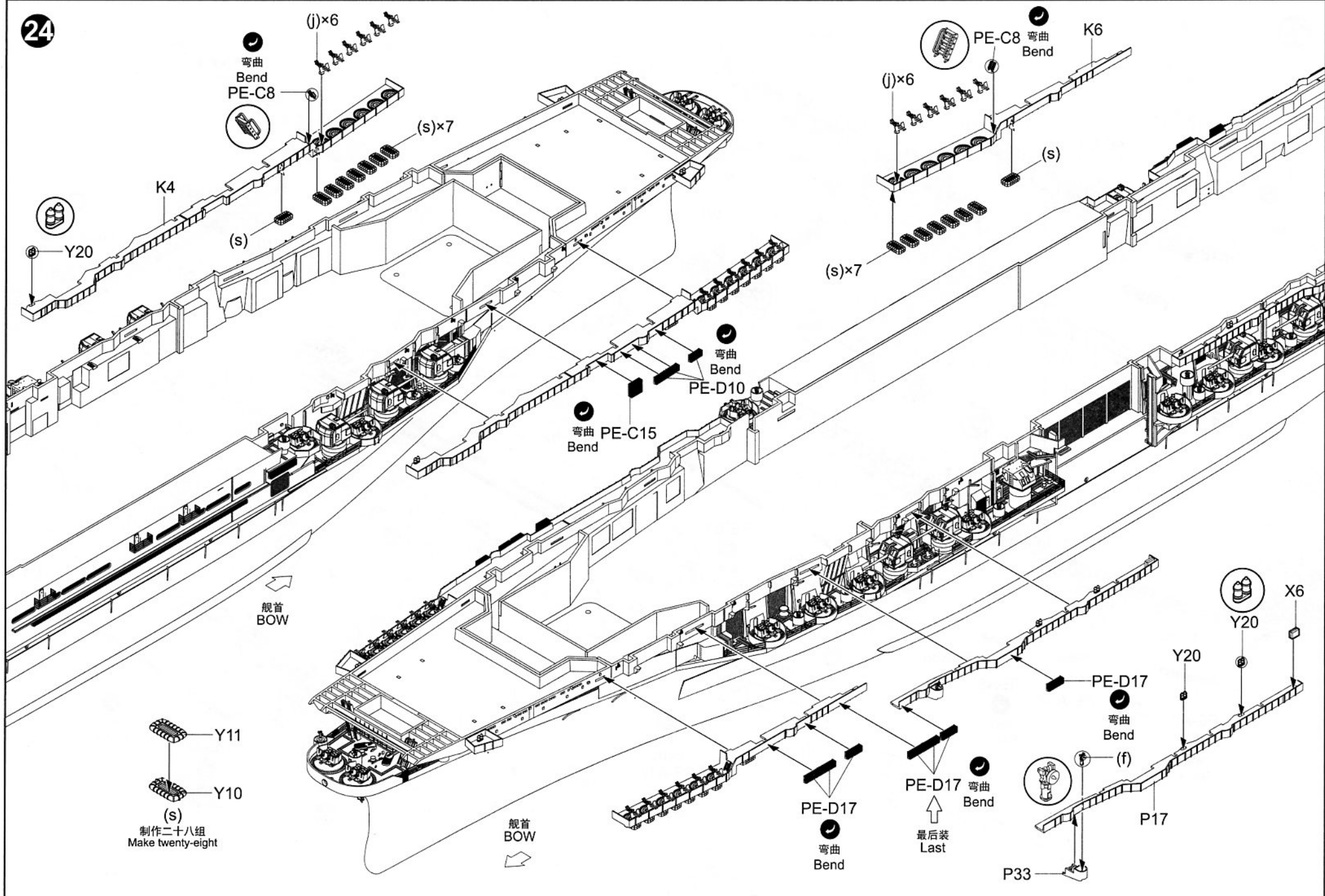

《飞行甲板》
Flight deck

(s)
(s)×5
(s)×2
(s)

舰首
BOW

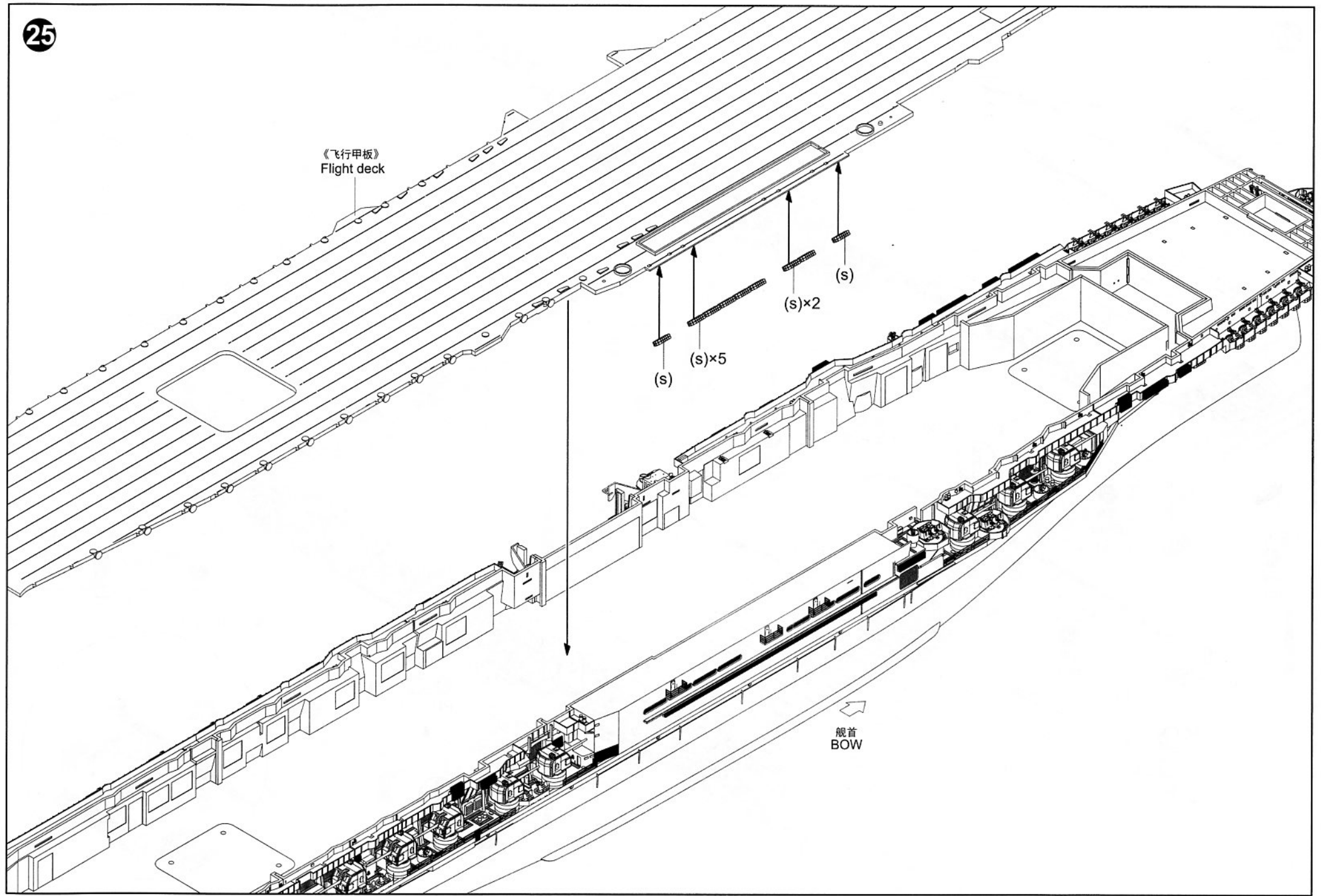

26

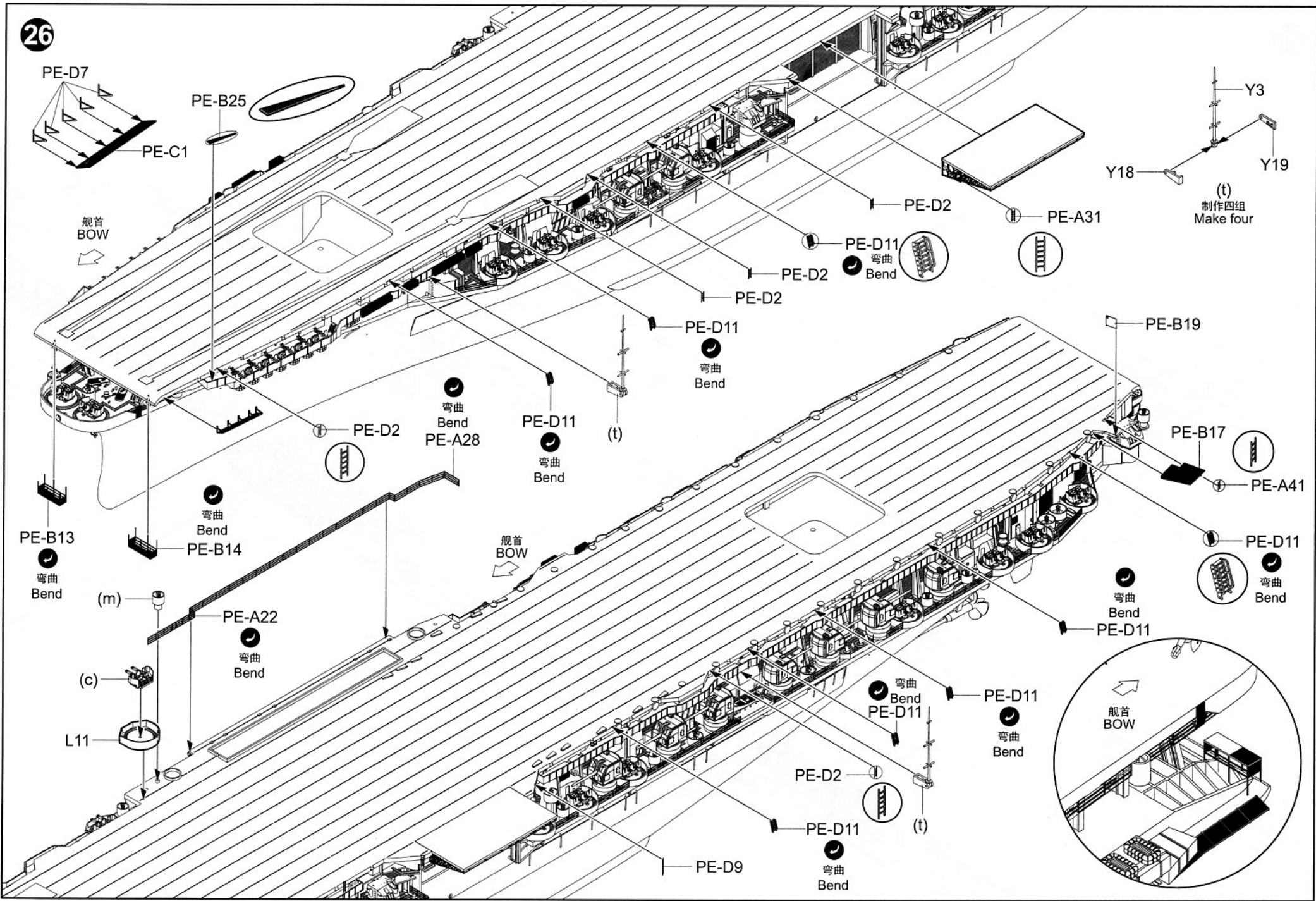

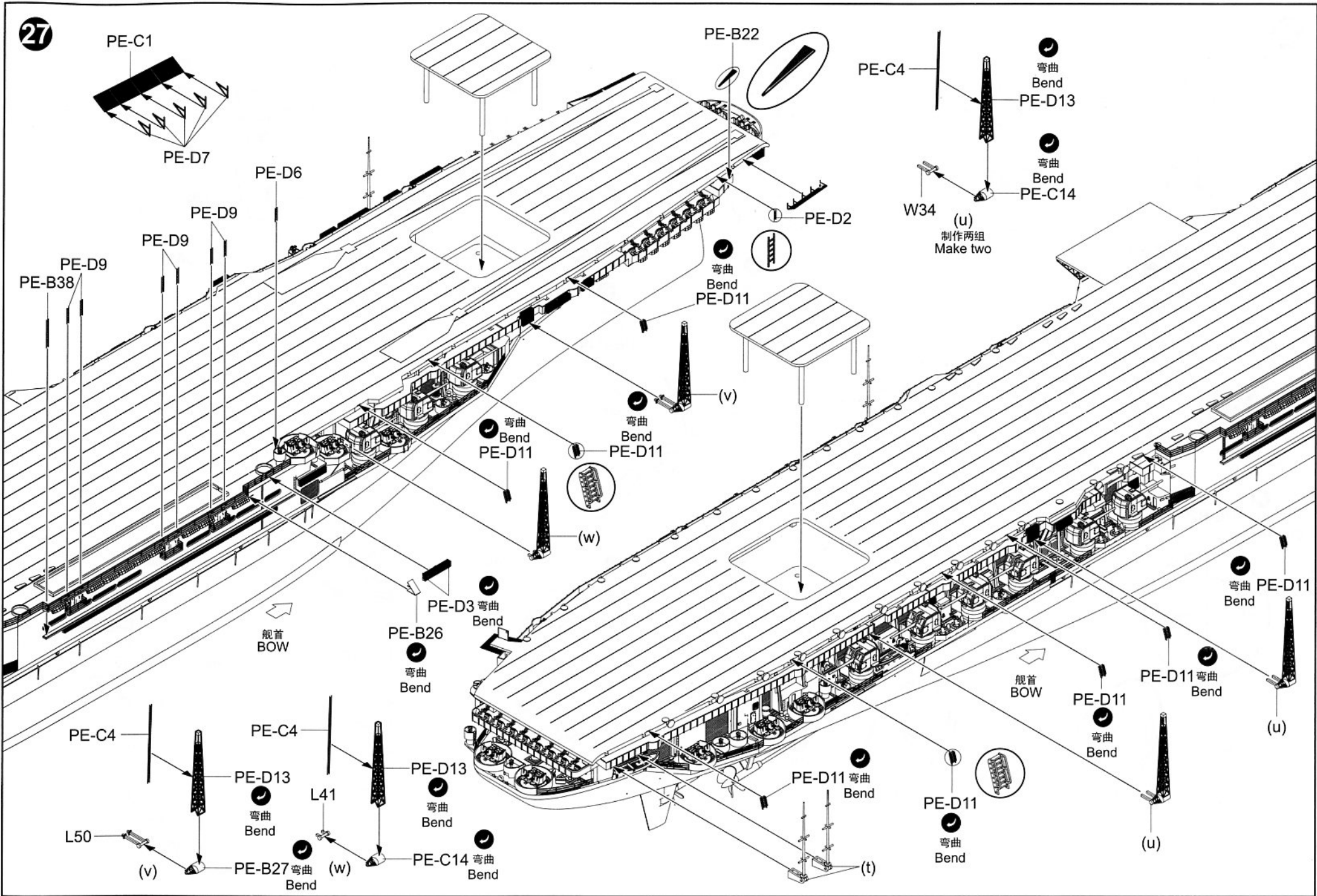

28

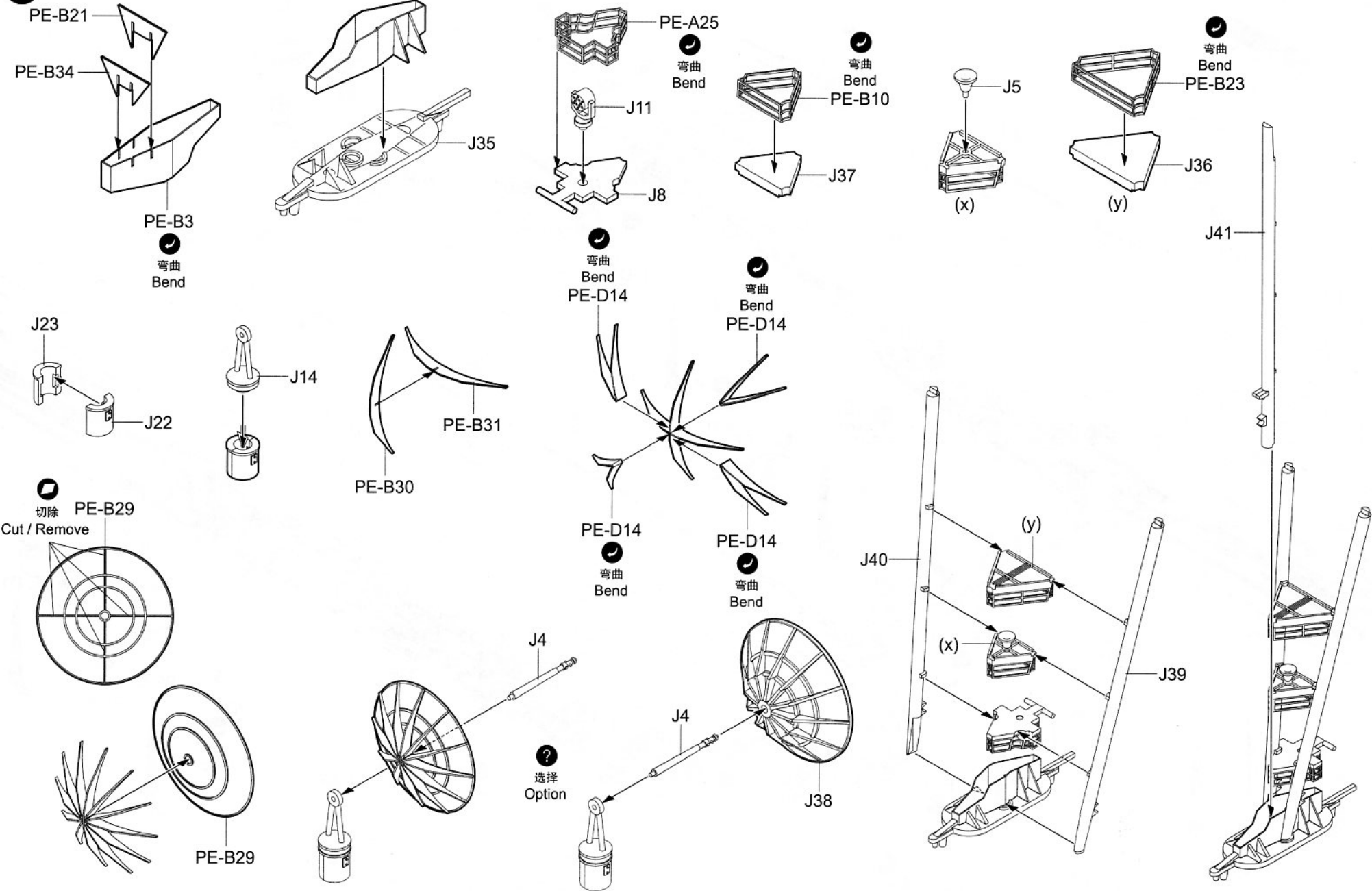

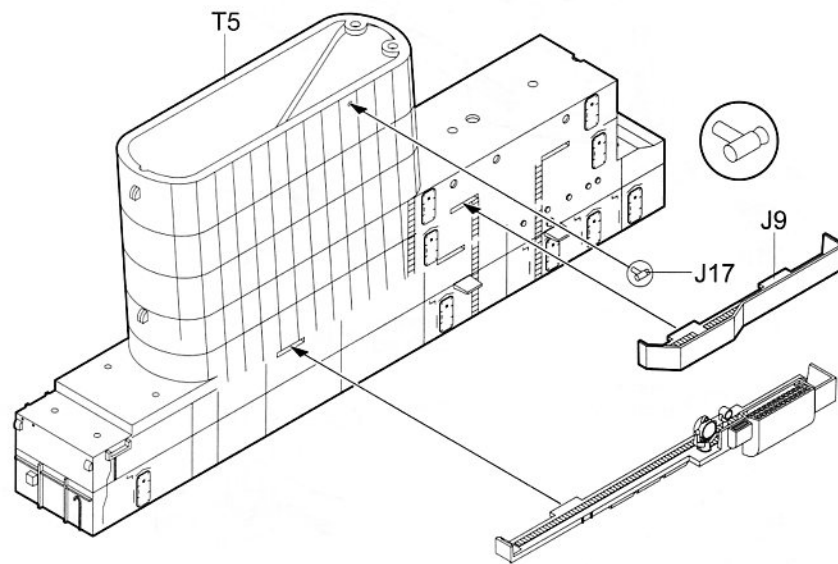
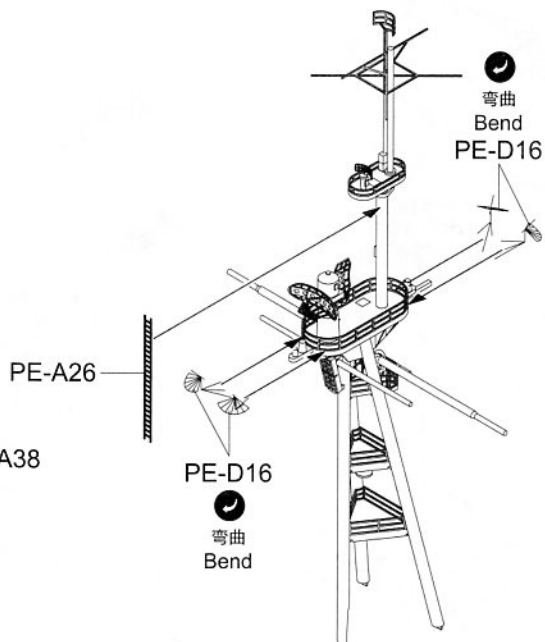
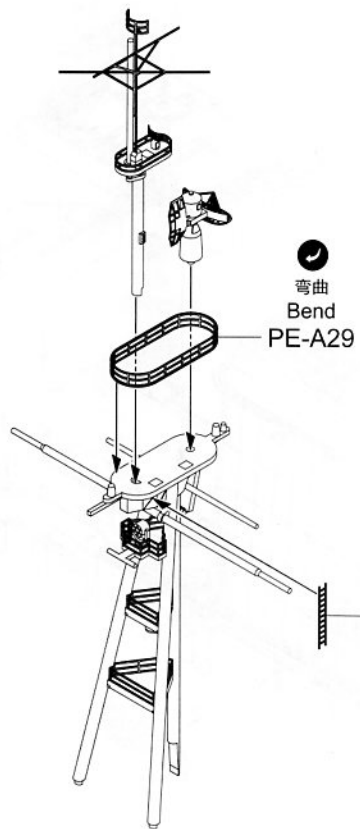
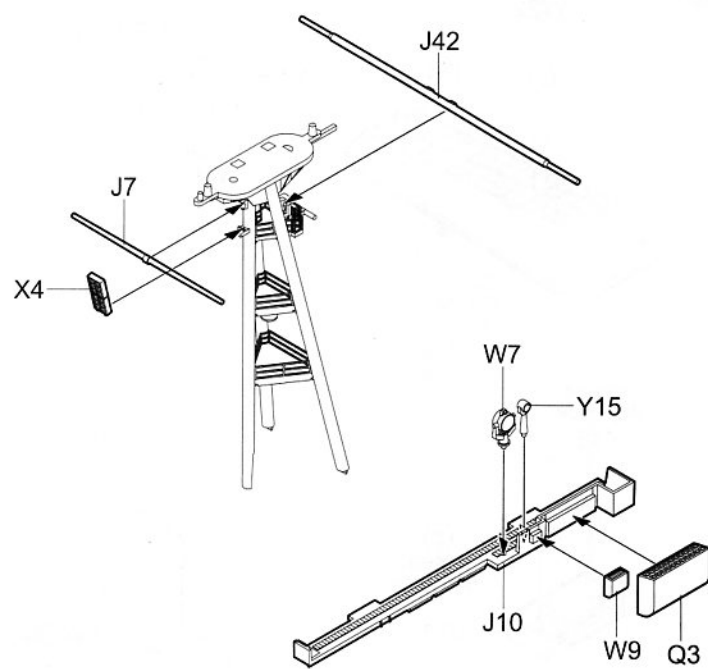
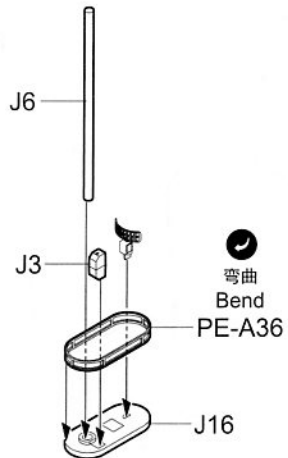
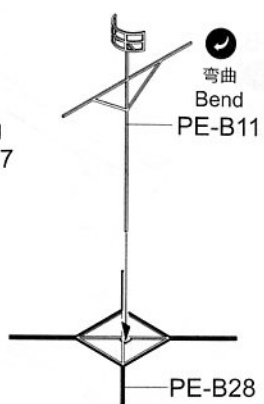
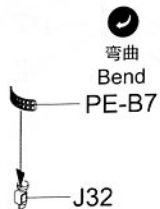
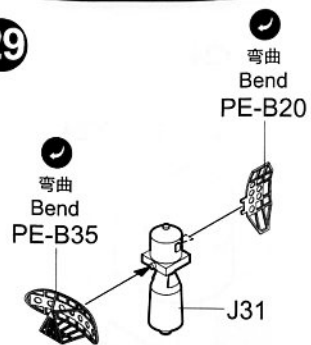

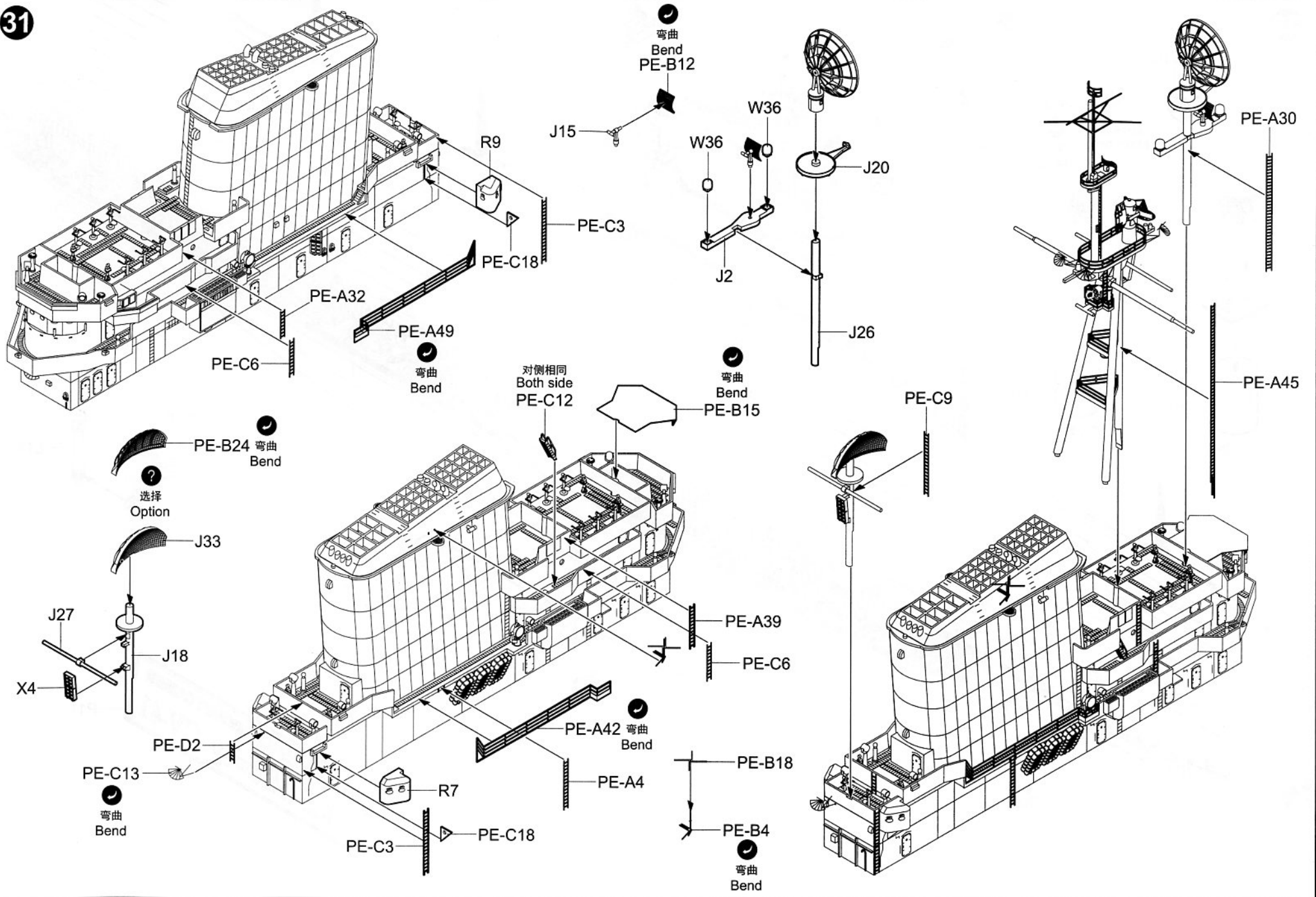

32

W17

W15

PE-C11 弯曲
Bend

PE-C7

制作两组
Make two

弯曲
Bend

制作两组
Make two

<K-K>

<J-J>

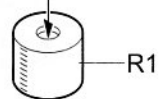
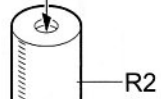
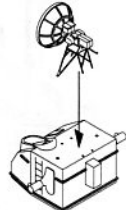
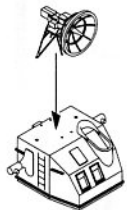

<J-J>

<K-K>

舰首
BOW

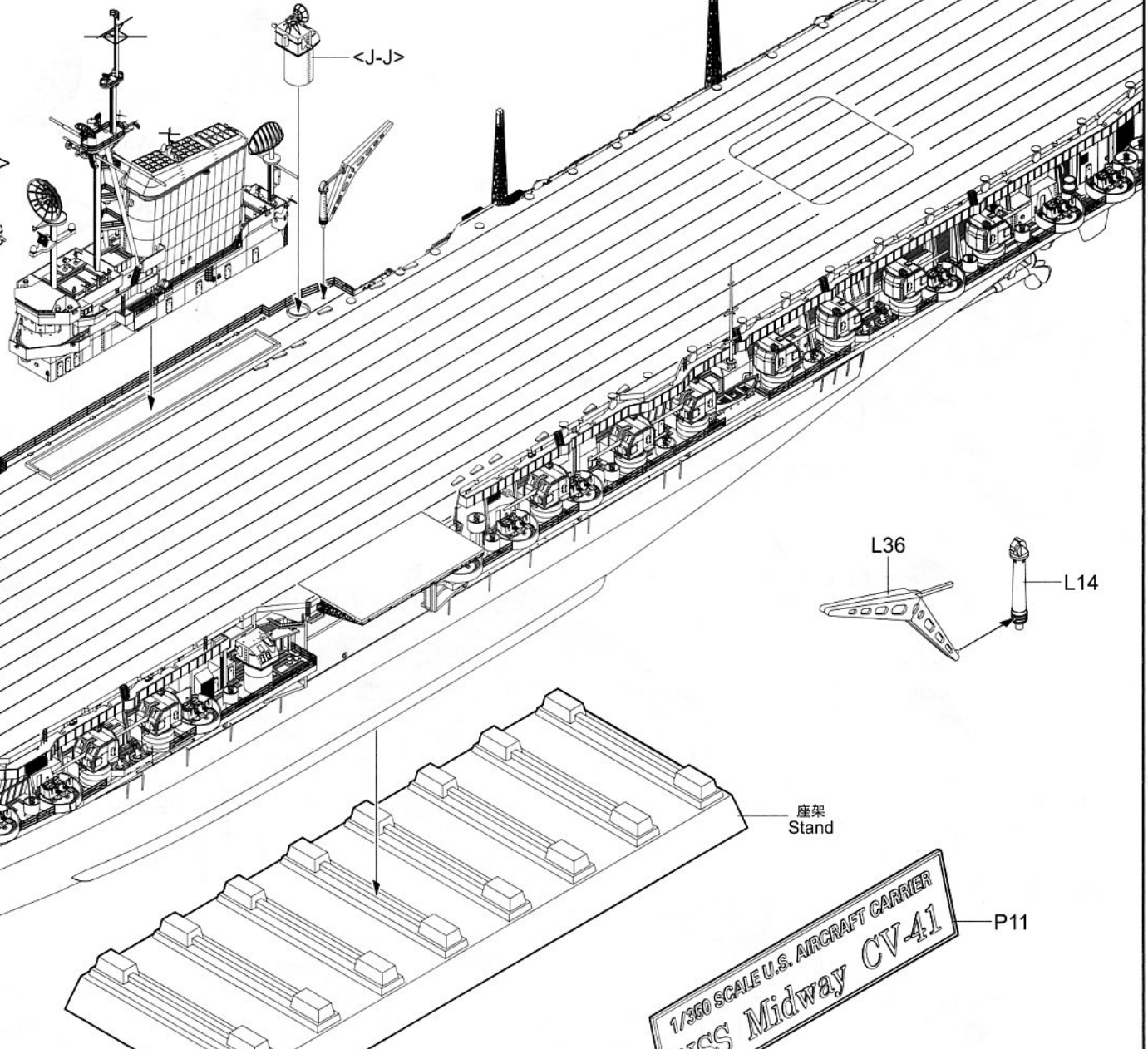

L36

L14

座架
Stand

1/360 SCALE U.S. AIRCRAFT CARRIER
USS Midway CV-41

P11

涂装同标贴指示 Painting & Marking guide

PAINT REFERENCE COLOR

Color	Mr.Hobby	Acrycion	Vallejo	Model Master	Tamiya	Humbrol	Color	Mr.Hobby	Acrycion	Vallejo	Model Master	Tamiya	Humbrol
Gray 灰色	H 308 308	N 308	990	1728	XF19	127	Flat Black 消光黑	H 12 33	N 12	950	1749	XF1	33
Dark Seagray 深海灰	H 333 333	N 333	994	-	XF50	123	Gold 金色	H 9 9	N 9	878	1744	X12	16
Cocoa Brown 舰底色	H 17 29	N 17	985	-	XF9	177	Flat White 消光白	H 11 62	N 11	951	1768	XF2	34
Navy Blue 海军蓝	H 365	N 365	-	-	-	-	Tire Black 胎黑色	H 77 137	N 77	-	-	XF85	-

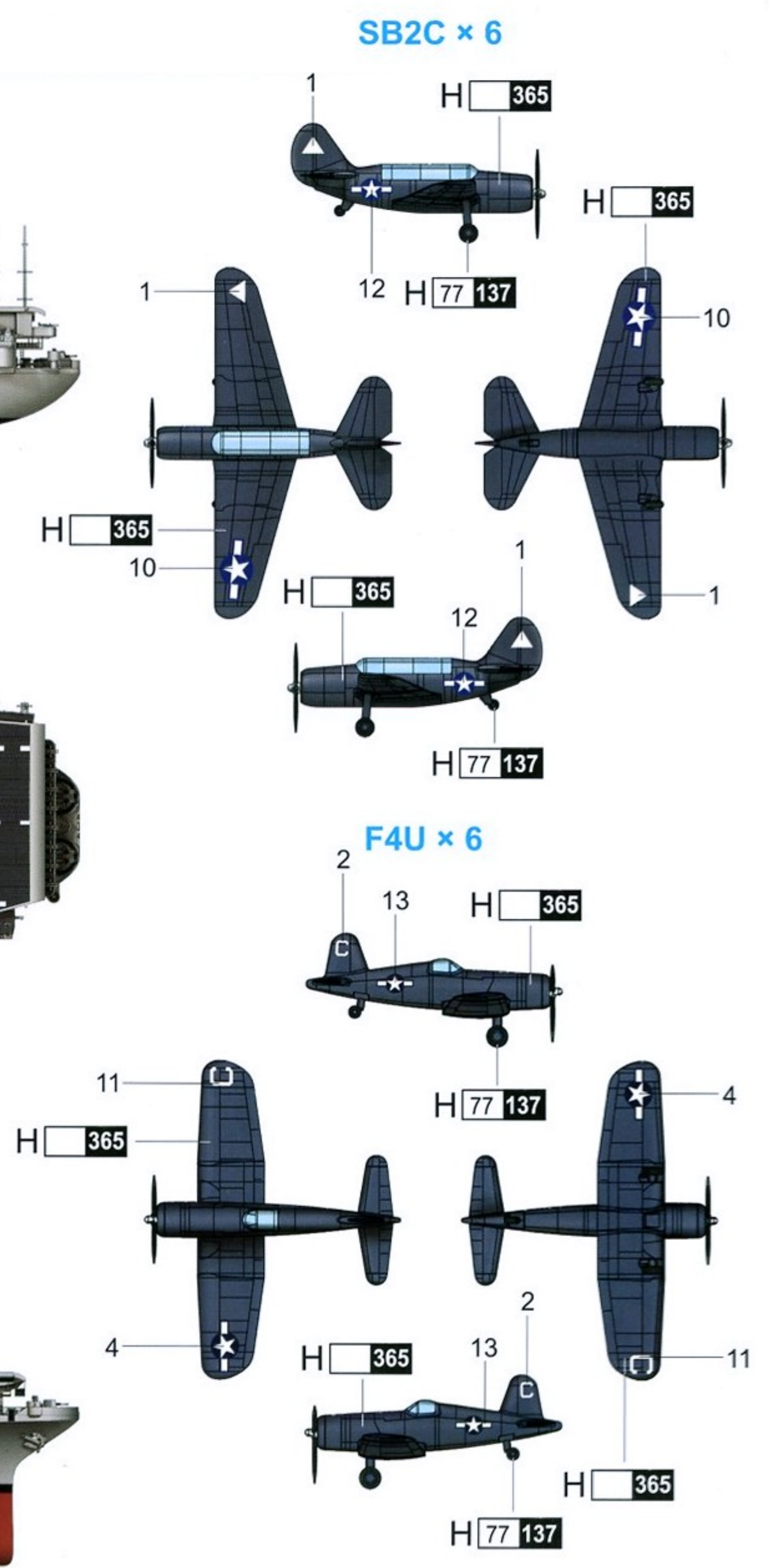
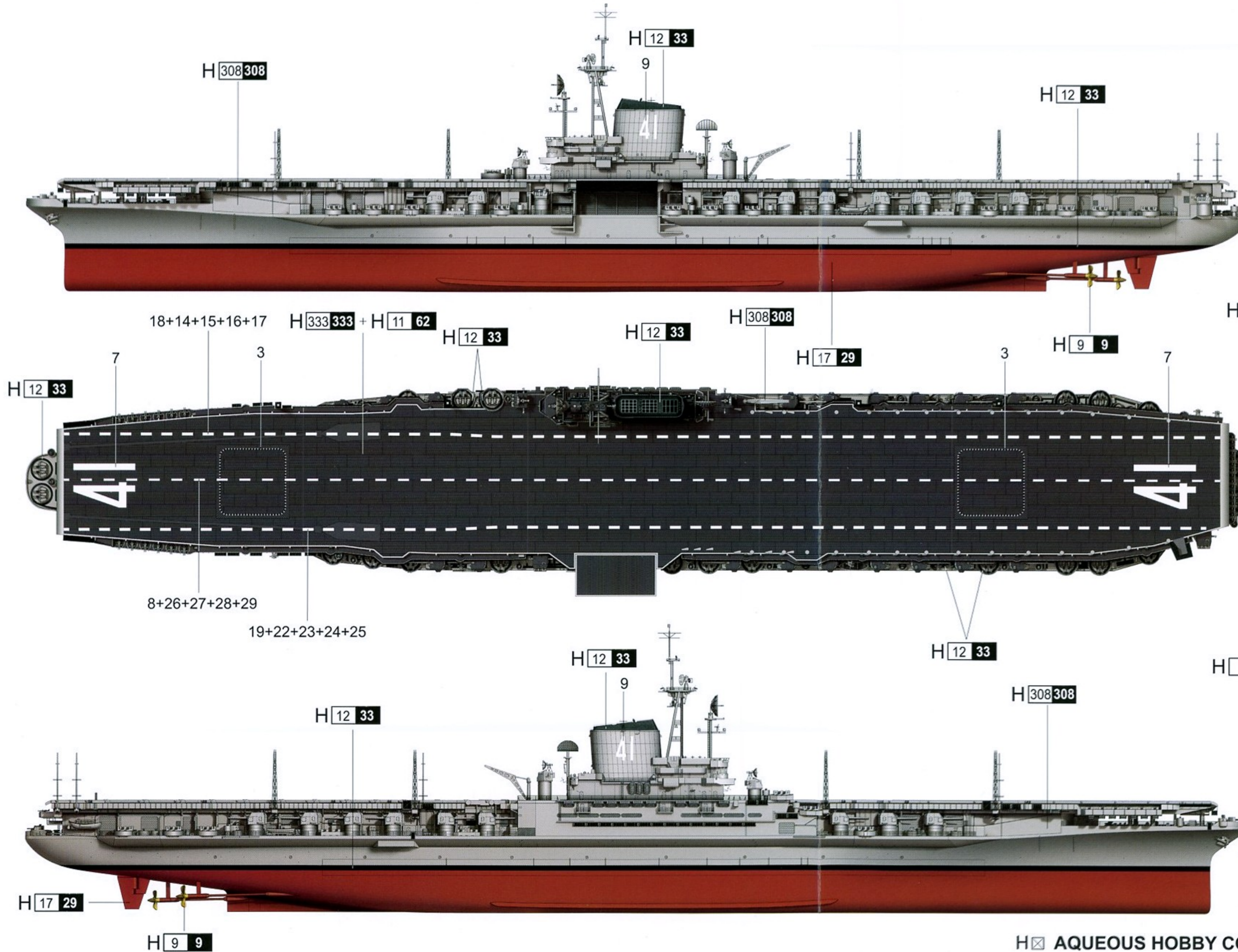

H AQUEOUS HOBBY COLOR Mr. COLOR N ACRYSION COLOR